# Great Powers Work to Restore Peace in Europe

Exclusive Associated Press Service

# Oakland Tribune.

LAST Edition

VOL. LXXVIII. WEATHER—Oakland and vicinity: Cloudy tonight and Thursday; light south wind. OAKLAND, CALIFORNIA, WEDNESDAY EVENING, NOVEMBER 13, 1912. 18 PAGES. NO. 85.

# 15 KILLED; 15 HURT IN TRAIN WRECK

## WOMAN IS SHOT ON TRAIN

### Daughter Slays Mother, Believing Her to Be Robber

### Mystery Shrouds Tragedy in Pullman; Third Person May Be Involved

PHILADELPHIA, Nov 13.—Mrs. Elizabeth Meyers of New York was shot and killed by her daughter on a Pennsylvania railroad train near here today. The girl says she shot her mother in mistake for a robber.

They were on their way from Salem, Va., to New York. The girl, Gladys, and a passenger, W. H. Cuthbert of Lynchburg, Va., were detained. The shooting occurred near Bristol, Pa., and the train continued its journey to Trenton, where the injured woman was hurried to a hospital, where she died.

Miss Myers was so hysterical over the affair that she could scarcely tell a connected story.

ELEMENT OF MYSTERY.

An element of mystery was injected into the tragedy because of contradictory statements by Cuthbert and the girl. Cuthbert says he did not know the mother and daughter and only volunteered his services to them after the shooting. Miss Myers is said to have told the Trenton police that Cuthbert was traveling with herself and mother.

According to the Trenton police, Miss Myers said that while lying in her berth she had heard a noise as if some one was climbing into her berth. Believing she was in danger from an intruder, she fired. Her mother, who was returning from the women's retiring room, received the bullet.

Additions to her story were made later by Miss Myers. Mrs. Myers, she said, was the wife of J. Rappe Myers, proprietor of a hotel in Greensburg, Pa. Mother and daughter were on the way to New York where the daughter was to purchase a wedding trousseau, as she was to be married in June to J. Blair Dillard, of Salem, Va., where a son of Mrs. Myers lives.

Mrs. Myers and the daughter had been visiting the younger Myers at Salem for some time and recently returned home to Greensburg and started yesterday from Pittsburg for

(Continued on Page 2, Col. 7)

## Travels 3000 Miles to Realize Dreams

### Los Angeles Girl Goes to New York to Wed in Church-Around-Corner.

LOS ANGELES, Nov. 13—To fulfill a girlhood ambition to be married in the Little Church Around the Corner, Miss Clare Mersch of Los Angeles, it became known here today, has traveled the 3000 miles separating this city from New York. There, within a few days her wedding to W. J. Bricker, also of Los Angeles, will occur.

Miss Mersch's first knowledge of the Little Church Around the Corner was obtained through song and story in her girlhood and it gained a sentimental hold upon her. She confided to her young friends then that when she was married the ceremony would occur in the famous edifice.

## Examine Mental State of Colonel's Slayer

MILWAUKEE, Nov 13—Five alienists began examination today of the mental condition of John Schrank, who pleaded guilty yesterday to attempting to slay Theodore Roosevelt. Moderator Richard Dewey of the sanity commission appointed announced that the sessions would be secret and only the defendant, his attorney, witnesses who might be summoned and a representative of District Attorney Zabel, would be admitted.

The Association of American Advertisers has examined and certified to the circulation of this publication. The figures of circulation contained in the Association's report only are guaranteed.
Association of American Advertisers
No. 2340 Whitehall Bldg. N. Y. City

## COLONEL IS LEADING WILSON

### Roosevelt Gains in the State and Has Plurality of 45 Votes

### Clerical Errors in Los Angeles Makes Difference of 64 in Returns

SAN FRANCISCO, Nov. 13.—With but one precinct in the state missing and 41 counties out of 58 officially canvassed, Roosevelt's plurality, as shown by a retabulation, was 45 over Wilson. These figures did not include a Wilson gain of 64 in Los Angeles, where the official canvass is still in progress, which would give Wilson a plurality of 30.

The missing precinct in Humboldt county is estimated to poll 12 votes. Even if all of them should go for Roosevelt, Wilson would still have a plurality of 18.

With the winner's margin so narrow, it was apparent that the State would not be out of doubt until the entire canvass was complete. Alameda and San Francisco are still to be heard from officially. The former will be in Monday and the latter tomorrow. Both are populous and a slight proportionate change in the official count would throw the result to one candidate or the other.

Following are the respective pluralities for Roosevelt and Wilson in California by counties, the stars indicating the counties in which the vote has been officially canvassed.

| County. | Roosevelt. | Wilson. |
|---|---|---|
| Alameda | 7126 | .... |
| Alpine | 20 | .... |
| *Amador | .... | 938 |
| *Butte | .... | 663 |
| *Calaveras | .... | 1110 |
| *Colusa | .... | 950 |
| *Contra Costa | 253 | .... |
| *Del Norte | 43 | .... |
| *El Dorado | .... | 841 |
| *Fresno | .... | 52 |
| Glenn | .... | 421 |
| Humboldt | 707 | .... |
| *Imperial | 130 | .... |
| *Inyo | .... | 375 |
| *Kern | .... | 1922 |
| Kings | .... | 543 |
| Lake | .... | 470 |
| *Lassen | .... | 85 |
| Los Angeles | 20,361 | .... |
| Madera | .... | 332 |
| *Marin | .... | 99 |
| Mariposa | .... | 383 |
| *Mendocino | .... | 277 |
| Merced | .... | 398 |
| *Modoc | .... | 334 |
| *Mono | .... | 73 |
| *Monterey | .... | 305 |
| *Napa | .... | 230 |
| *Nevada | .... | 470 |
| *Orange | 737 | .... |
| *Placer | 90 | .... |
| *Plumas | 19 | .... |
| Riverside | 2176 | .... |
| *Sacramento | .... | 2330 |
| *San Benito | .... | 193 |
| *San Bernardino | 361 | .... |
| *San Diego | .... | 1909 |
| San Francisco | .... | 10,397 |
| *San Joaquin | .... | 3655 |
| *San Luis Obispo | 127 | .... |
| *San Mateo | .... | 419 |
| *Santa Barbara | 537 | .... |
| Santa Clara | 1695 | .... |
| *Santa Cruz | 184 | .... |
| *Shasta | .... | 404 |
| *Sierra | .... | 33 |
| *Siskiyou | .... | 726 |
| Solano | .... | 280 |
| *Sonoma | .... | 652 |
| *Stanislaus | 43 | .... |
| Sutter | .... | 221 |
| *Tehama | .... | 363 |
| *Trinity | .... | 118 |
| *Tulare | .... | 100 |
| Tuolumne | .... | 702 |
| *Ventura | .... | 46 |
| *Yolo | .... | 909 |
| Yuba | .... | 107 |
| Totals | 34,670 | 34,625 |
| Roosevelt's net plurality | | 45 |

GAINS IN SOUTH.

LOS ANGELES, Nov. 13—Sixty-four votes were gained for Wilson without a contest in the canvass of the Los Angeles county presidential returns by the board of supervisors. This change in the returns as made up by the clerks and judges of election was made by the supervisors, who found a number of clerical errors. There are between 200 and 300 more ballots which are questioned by the Democratic watchers of the canvass, and these will be subject to consideration. The canvass of the vote by the supervisors is about two-thirds completed [illegible] expected the official canvass to materially cut down Roosevelt unofficial total of 20,444. On the other hand Progressives asserted that the canvass would show no important change when completed.

COUNT IN ALAMEDA.

Canvass of the votes in Alameda county is progressing with uniform rapidity. It is expected that the Board of Supervisors will complete the canvass tomorrow afternoon. At the present time they have counted 177 precincts. With three of the Oakland precincts uncounted the vote for presidential electors stands: Republicans 18,985, Democratic, 13,421, [illegible] 8718.

## POWERS WORK FOR PEACE IN EUROPE

## AWAIT SERVIA'S REPLY TO AUSTRIA

Scenes in besieged Constantinople; (upper) Greek legation, with passing Europeans looking at wrecked windows, and French Bureau of Posts, showing windows broken by Turkish mob.

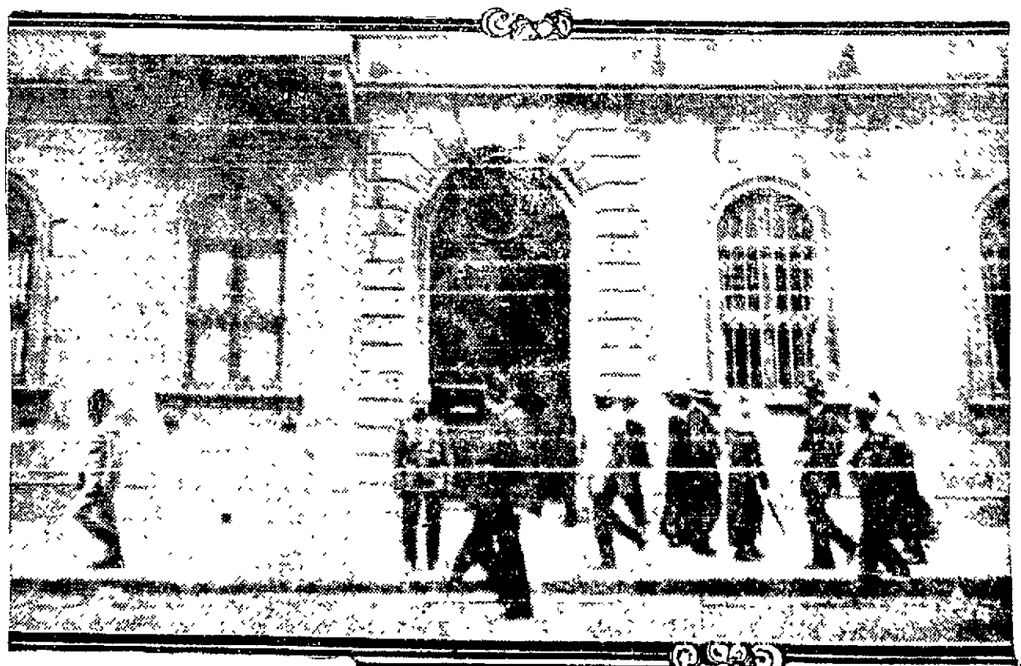

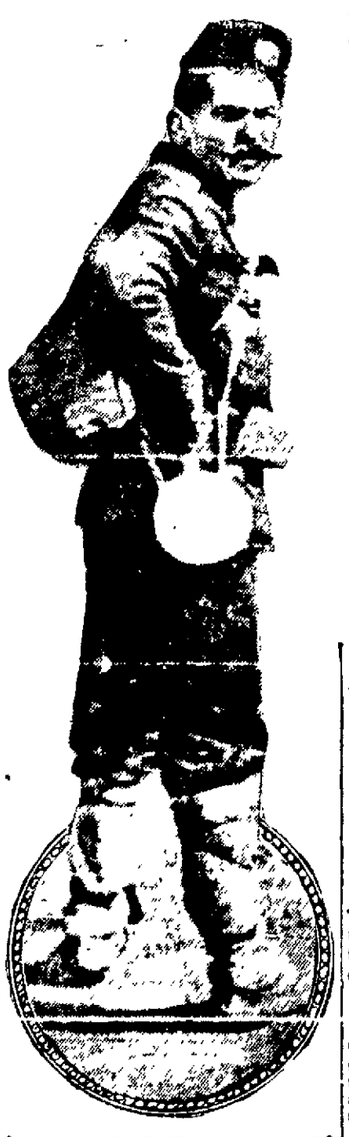

TYPICAL BULGARIAN SOLDIER

## Raised Steamer to Be Towed to Port

### Liner Newport, Sunk by Collapse of Dock, Is Saved.

SAN FRANCISCO, Nov. 13—Word was received today at the offices of the Pacific Mail Company that the liner Newport, sunk so recently [illegible] by the collapse of a giant dock, [illegible] at Pala[illegible] caused quite a heavy list on November 10, sighted on the 12th and [illegible] for Eureka [illegible] be towed as a salvage steamer. Salvor, which raised her.

## RUSSIA WILLING TO KEEP PACTS

### *Will Not Go to War Over Serb's Demand for Adriatic Port*

ST. PETERSBURG, Nov. 13.—The Turkish council of war has decided that the position of the army defending Constantinople is hopeless, says a dispatch from the Turkish capital.

DIRECT NEGOTIATIONS

CONSTANTINOPLE, Nov. 13.—There is good reason to believe that the Turkish government has decided to negotiate directly with the Balkan allies as the mediation of the powers seems to be fruitless.

AGREE TO PROPOSAL.

LONDON, Nov. 13—All the European powers have agreed to the Turkish proposal made last week that they should inform the Balkan nations of the Turkish request for mediation and to inquire from them whether they are willing to formulate terms on which negotiations could be opened.

WORK FOR PEACE.

LONDON Nov 13—A much more hopeful feeling prevailed today in regard to the international situation created by the Balkan war. The attitude of all of the powers in working for a peaceful settlement will, it is believed, result in avoiding an actual conflict. [illegible] regard to the [illegible] sumption that [illegible] of the Allied [illegible] the Adriatic [illegible] continues its march toward the Adriatic coast and in one report from Belgrade is said actually to have reached Durasso.

The Russian government, acting in direct disregard of public feelings in Russia, has notified the Servian minister at St. Petersburg that Russia will not go to war over the question of an Adriatic port. The Russian foreign minister, Sergius Sasonoff, at the same time informed the Servian minister that Russia would give friendly support to Servia in her negotiations with Austria-Hungary.

WOULD GIVE PRIVILEGES.

It is understood that Count von Bertholdt, the Austro-Hungarian foreign minister, has proposed to give extensive privileges to Servia in connection with the projected Adriatic-Danube railway.

It is said r Daneff, president of the Bulgarian chamber of deputies, proposed that Austria should allow Servia to go to some port on the Adriatic without obtaining the territory [illegible] of it or the right to fortify the port, which would be connected with Servian territory by a railway.

Servia has yet to be heard from concerning these proposals. She believes that Austria aims at her political economic subjection, which would break up the alliance of the Balkan nations.

AUSTRIA'S FEARS

With an independent Servia Austria fears that her Servian [illegible] will want to join their [illegible] lets. Meantime the Allies here at a meeting at the [illegible]

(Con. on Page 2, Cols. 2-3-4)

## LOWER BAIL IS DENIED PUGILIST

### Federal Judge Refuses to Reduce Jack Johnson's $30,000 Bond

### U. S. Solicitor-General Gives Opinion That Negro Should Not Be Released

CHICAGO, Nov. 13.—Another attempt to procure the release of Jack Johnson, the pugilist, from jail, failed today. Federal Judge Carpenter denied a motion to reduce the $30,000 bond under which the negro is held on a charge of violating the Mann Act.

Johnson's counsel said he would offer new securities later in the day.

NO REASON FOR BAIL.

WASHINGTON, Nov. 13.—No reason exists, according to a brief filed today on behalf of the government by Solicitor General Bullitt, why

(Continued on Page 2, Col. 5)

## Cracksmen Telephone Noise of Explosion

### Receiver Falls From Hook and Operator Hears Second Blast.

MEDARYVILLE, Ind Nov. 13—A telephone receiver blown from its hook by a charge of nitro-glycerine by safe blowers in the First National Bank here, was the means of preventing the theft of many thousands of dollars last night. The large doors of the vault had been torn [illegible] in currency when Mrs. Theodore Braemer, a telephone operator, answered a signal. No voice came over the wire but she heard a second blast and gave the alarm. Three thieves who were engaged in looting the place made their escape with $2000.

## Home Rule Hopes of Unionists Destroyed

### Speaker Lowther Rules in Order Motion to Rescind Decision.

LONDON, Nov. 13—The hopes of the Unionists in connection with the Irish Home Rule bill were destroyed today when Speaker Lowther held in order the [illegible]

## BRAKEMAN FORGETS SWITCH

### Speeding Passenger Leaves Main Line and Crashes Into Freight Cars

### Wreck Catches Fire; Los Angeles Theatrical People Among Dead

INDIANAPOLIS, Nov. 12.—At least fifteen persons were killed and fifteen seriously injured this morning when an inbound Cincinnati, Hamilton and Dayton passenger train ran into an open switch and crashed into a freight train at Arlington avenue, Irvington, a suburb. The train was coming from Cincinnati and was running forty miles an hour.

The dead:

C. IMHOLT and wife, theatrical people of Los Angeles, Cal.

ALBERT ALLEN, Los Angeles.

BERT WHITE, brakeman, freight, Indianapolis.

JOSEPH L. PALMER, Etowah, Tenn.

CHAS. CHANEY, aged 13, Jackson, Ky.

BEN BOYLE, had ticket to Chicago.

JOHN CHANEY, aged 52, Jackson, Ky.

G. G. GRUNHOFER, Cincinnati.

MRS. CLIFTON CHANEY and son Chester aged 5 months, Jackson, Ky.

EARL WIGGINS, conductor of passenger train, Indianapolis.

WM. SHARKEY, engineer passenger train, Indianapolis.

C. BURG, fireman, passenger train, Indianapolis.

Fifteen seriously injured were taken to the Deaconess' Hospital in this city.

WRECK CATCHES FIRE.

The wreck caught fire, but the flames were soon extinguished. Most of the dead were found in the wreckage of the first car, which telescoped the baggage car.

Firemen and police worked at the wreck two hours before the first body was found. Holes were chopped in the tops of the cars and the injured supplied with water for which they cried piteously.

The passenger train, No. 36, is reported to have had a clear track but the brakeman on the freight had not closed the switch when it had cleared the main track for the passenger. Carl Gross, head brakeman on the train, said the switch had been left open by one of his men.

CRASH HEARD FAR.

The crash aroused the neighborhood. Many homes were thrown open and the injured carried in and given aid before being sent to hospitals. Physicians and the fireman in Irvington were hurriedly summoned and soon ambulances were taking away the dead and injured.

Mrs. Joseph Selter and her husband were among the first in the neighborhood to reach the scene of the wreck.

"The thing that made us all cry," said Mrs. Selter "was the taking out of the wreckage of a dead mother and her child. The child was clasped in the mother's arms when they found her.

"I and some others are to blame," said Carl Gross, head brakeman on the freight train, this afternoon. "I left the switch open and expected one of the other brakemen to close it. The switch was not closed the wreck occurred and I am to blame."

Gross did not mention any names.

The body of C. Burg, the fireman on the passenger train was found this afternoon, buried under the debris of the engine cab. The body of Mrs. Clifton Chaney also was identified as was Mrs. Albert Allen, wife of one of the men killed.

An unidentified boy was carried on the list of dead all morning, but later the body was identified as that of Charles Chaney, one of the family of six.

TWENTY-EIGHT HURT.

CORPUS CHRISTI, Tex., Nov. 13.—Twenty-eight persons were injured [illegible] railroad near Sinton, Tex., today when an engine, baggage car, smoker and day coach jumped the track from some unknown cause.

## Bryce Resignation Officially Announced

LONDON, Nov. 13. The resignation of James Bryce as British ambassador to the United States and [illegible] his successor are officially announced today.

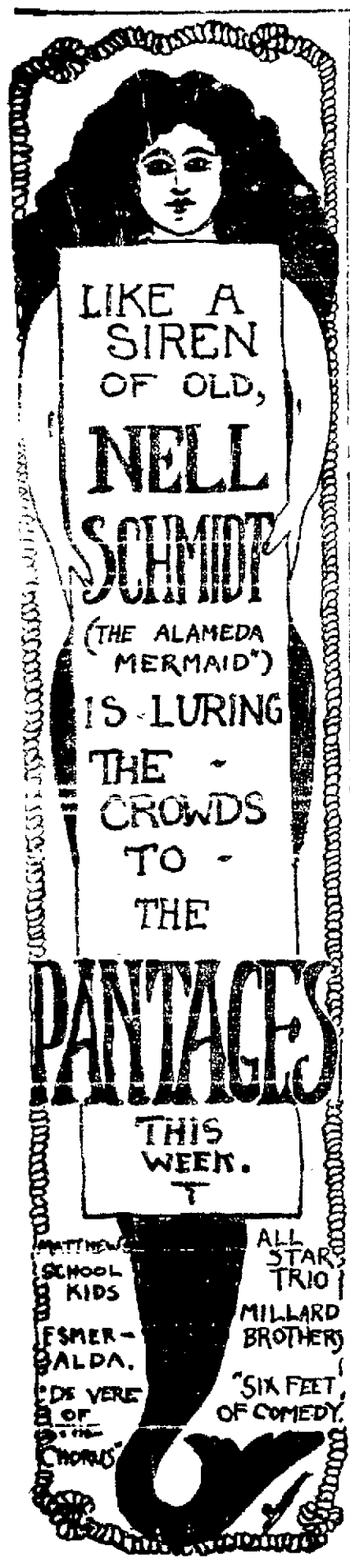



# POWERS ARE WORKING FOR A PEACEFUL SETTLEMENT

## Servia's Reply to Austria Is Now Awaited by the Nations of Europe

(Continued From Page 1)

have proclaimed the autonomy of their country.

Turkey is once more reported to have made a direct appeal to the Balkan allies for mediation, and Constantinople also hears that the European powers have submitted to the Balkan nations Turkey's request for an armistice pending negotiations for peace.

Turkey is now in a better position to ask for an armistice, as it is understood reinforcements of fresh Turkish troops have reached Tchatalja and might hold out for days if not weeks.

### SEA DUEL IN PROGRESS.

The duel between the Turkish warships and the Bulgarian artillery appears still to be in progress at Rodosto, on the sea of Marmora.

The garrison of Adrianople has made another desperate sortie, and, according to Bulgarian accounts, has been driven back into the fortifications.

The little jealousies existing among the Balkan allies cropped out again at Saloniki. The Bulgarians who followed the Greeks into the city telegraphed to King Ferdinand that the town was now under his sceptre. These incidents are arousing the ire of the Greeks who have now called out the national guards of the class of 1896-7, indicating that they expect to be fighting for some time yet.

### CONDITIONS ARE TERRIBLE

A letter received in London from a member of the American Embassy in Constantinople depicts the terrible condition of the Turkish wounded arriving at the capital.

The staff of the embassy assisted by the local branch of the American Red Cross Society, is taking care of some two thousand of those wounded Turkish soldiers, but is greatly handicapped by the lack of hospital necessities.

### CITY WITHOUT HEAD.

The letter adds that the Turkish government has lost control of the city and seems helpless. From the accounts of correspondents on the Bulgarian side the wounded are in just as bad condition as the Turks. One correspondent in describing the poor ambulance service of the Bulgarians, whose wounded are driven for miles in jolting oxen carts, adds that many are dying from exposure and not from wounds.

An "old Turk" writing to the newspapers to deplore the defeat of his country says it would not have happened had Abdul Hamid been retained on the throne. He continued:

"Our true sultan has now returned to the city of the faithful, and this fact has caused a greater sensation in the Ottoman empire than all the reverses our troops have suffered."

He predicts that Abdul Hamid within a few weeks will be restored to the throne in Constantinople and owing to the dissensions of the powers part of the Turkish empire will be saved to her.

### MAY BE INDEPENDENT.

LONDON, Nov. 13.—If the wishes of the Albanians weigh in the permanent settlement of the Balkan question, Albania will be made an independent principality as the triple alliance proposes, rather than subjected to any of the Balkan states. From Antivari the Morning Post correspondent telegraphs:

"This war has lasted only a short month, but in this brief period a profound change in the sentiments of Albanians has taken place. Almost all the Albanian tribes inhabiting the mountains around Scutari declared themselves allies of the Montenegrins against the common enemy, the Turk.

"But this was an alliance of expediency, not sentiment. If the Albanians fought side by side with the Montenegrins, it did not mean that they desired to become the subjects of the courageous little kingdom that was the first to cast the gauntlet in the face of the Ottoman empire, but that they saw in this temporary alliance a means finally to free themselves of the yoke they detested."

### MONEY IS ADVANCED.

LONDON, Nov. 12.—The Financial News prints a Paris dispatch reporting that the Bank of France has advanced $8,000,000 to the Bulgarian government against treasury bonds.

### RUSSIA PEACEFUL.

ST. PETERSBURG, Nov. 13.—Russia does not intend to go to war over the question of Servia obtaining a port on the Adriatic sea, according to Serginus Sazanoff, the Russian foreign minister.

### RUSSIA DIPLOMATIC.

VIENNA, Nov. 13.—A significant dispatch from St. Petersburg is published in the Neues Wiener Tageblatt. It says:

"The attitude of official circles in St. Petersburg in their judgment of Austro-Servian relations has undergone a radical change. Foreign Minister Sazonoff has given the Servian minister to Russia to understand that Russia will take no direct part in the question of a port on the Adriatic but will leave it to be settled by negotiations between Austria and Servia."

### SECRET OF DEFEAT.

WASHINGTON, Nov. 13.—The secret of the almost complete failure of the supposedly invincible Turkish army is not far to seek, in the opinion of officers of the general staff of the United States army. False economy and poor administration are said to tell the story.

The American tactical experts have welcomed the opportunity to drop purely theoretical and academic "paper war" problems which largely engage their attention in time of peace, for the study of the tremendous military events in the Balkans. Some of the officers have served as military attaches or as observers at the great military maneuvers held in the very country which now is the seat of war.

"In the days of Sultan Abdul Hamid," a member of the general staff said yesterday, "the Turkish army would have swept away the allied forces like chaff before the wind. Farsighted, that monarch had availed himself of the Germans seeking to sell Krupp guns to the Turks and to secure certain railway and trade concessions to train the Turkish army on the German system. Not only were the German military schools thrown open to Turkish officers who eagerly embraced the opportunity by hundreds, but German officers were sent to Turkey to instruct the Sultan's soldiers.

### FOREMOST SOLDIER.

"At their head was Von Der Goltz, one of the foremost soldiers of the world and afterwards a field marshal in the German army. So effective was his work that according to military experts the Turkish army, fighting on its own ground, practically was invincible.

"Then came the downfall of the Sultan and the new regime in Turkey. There was a feverish desire to develop the country materially and the liberal supply formerly alloted for the army was diverted to the improvement of roads and to the construction of public works on a large scale. The German instructors were dismissed and, a more serious error, because of their loyalty to the deposed Abdul Hamid, the young Turkish officers, educated in German schools and methods were driven off.

### DRY ROT AFFLICTS ARMY.

"Naturally disorganization began and with few competent and capable officers the army soon was afflicted with dry rot. Economy was the watchword and no new supplies were bought. The criticism of the observers of the recent engagements to the effect that French artillery of the Bulgarians was far superior to the German artillery of the Turkish army was founded on a false promise, for the reports to the general staff here shows that the German cannon were really obsolete and that no guns of modern construction have been bought for several years.

"But even with modern guns, the Turk still would have been at a great disadvantage for by the same false rule of economy there have been no purchases for some time of ammunition, either for large or small arms. This explains the desperate hand to hand encounters of the Turks. They had no ammunition for their muskets and one battery after another was abandoned to the Bulgarians, Servians, Greeks and Montenegrins, because the caissons were empty.

### AVERTABLE CAUSE.

"There was one other and very important cause for the Turkish defeat and that was avertable by any government alive to the situation in the Balkans. Old Abdul Hamid, through his spys, secretly would have known what the present Turkish government failed to realize—that the Bulgarians and Servians had entered into a secret alliance and were organizing for this very struggle. When the critical moment came on September 30 and the order for mobilization went out, all the Bulgarians were with their colors and ready for battle within six days—a marvelous military record.

"It was fourteen days before the Turkish army was mobilized and then in place of 440,000 well trained troops that should have spread across the Thracean plains, from Macedonia to the Aegean sea, there was a makeshift little army of 140,000 men, and this too, composed in large part of raw recruits, for another unpardonable error had been committed in allowing one third of the whole army to be discharged even before the new conscripts had replaced them."

### TO PROTECT FOREIGNERS.

WASHINGTON, Nov. 13.—A landing force of at least 2000 men is now available from the international fleet in the harbor of Constantinople, and could be instantly sent ashore should a Moslem outbreak endanger the lives of foreigners in the Turkish capital. This force, it is considered by the state department adequate to meet any emergency that might arise and anxiety felt for Americans has been dispelled by assurances today that Russia will assume responsibility for the safety of all citizens of the United States.

There are at present in the harbor at Constantinople eleven warships, two British, two Russian, two [illegible] one German in addition to the stationaires regularly maintained there by the different powers. Another German vessel, a Spanish and a Dutch vessel, as well as two Italian hospital ships, are expected to reach Constantinople soon.

Communication with the Cruisers Tennessee and Montana which left Philadelphian yesterday for Turkish waters, will be maintained during their voyage across the Atlantic by the new wireless station at Arlington.

### FUNDS FOR SULTAN.

CONSTANTINOPLE, Nov. 12.—An open letter written by Prince Sebahaddin and addressed to the sultan is published in the form of a pamphlet and sold in the streets. The proceeds will go to the benefit of the Red Crescent Society and the pamphlet has been bought eagerly. The Prince says in substance: The armies of the countries are not the Balkan states, but we, ourselves, who have proved incapable of governing the country. If we take a lesson from past errors, then there is hope of improvement."

Seventeen soldiers and one officer who fled before the enemy at Kirk-Killisch were executed yesterday morning in the outskirts of the city. The death sentence has spread panic among the most of the troops.

### THREE-HOUR FIGHT.

SOFIA, Nov. 13.—General Theodoroff, in command of the Bulgarian army operating in the north of Saloniki in an official dispatch describes a three-hour engagement on November 9 with the Turkish troops. It ended in the retreat of the Turks and about this time General Theodoroff learned that Saloniki had surrendered to the Greeks.

SOFIA, Nov. 13.—The Bulgarian troops reached the Tchatalja lines Sunday, without encountering resistance, according to a late official dispatch.

The Bulgarians, it is officially announced, have occupied the towns of Rodosto, Erogli Siliviri and Midia. The second Bulgarian army is drawing closer its circle of investment at Adrianopole.

### URGE IMPERIAL DECREE.

CONSTANTINOPLE, Nov. 13.—The sheiks have been agitating for the issuance of an imperial decree, ordering the reading of certain verses of the Koran and reciting verses which would greatly increase the labor of the imperial court and other departments already overwhelmed with work.

### PLAGUE SPREADS.

CONSTANTINOPLE, Nov. 13.—Eighteen new cases of cholera and three deaths were officially reported yesterday. There are rumors that the arrest of the Young Turk leaders is imminent. Mukhtar Pasha, who came here to ask for reinforcements, returned to Tchatalja yesterday.

Mahmoud Shefket Pasha, the noted commander, who recently was appointed chief of the commissariat, has apparently been deprived of his office. He is walking about in Mufti.

### LOSSES ARE GREAT.

BELGRADE, Nov. 13.—The Servian casualties at the battle of Perlepe (Prilip) are now stated to have numbered about 3000, mostly slightly wounded. The Turks lost 8000 men. At the battle of Krushovo, the Servian losses totaled 300 and the Turkish casualties 1700.

### AMERICANS AT FRONT.

ATHENS, Nov. 13.—A body of 1500 Greek reservists from America arrived yesterday. A detail of 300 military police has left for Saloniki to police the city.

### TURKS DRIVEN BACK.

SOFIA, Nov. 13.—A desperate sortie was made by the Turkish garrison at Adrianople yesterday, according to a dispatch to the Mir. After four hours fighting the Turkish troops were driven back by the Bulgarian besiegers. The Turks lost heavily.

### ORDERED TO RETURN.

CONSTANTINOPLE, Nov. 13.—The Ministry of War has issued orders to all officers here to return to their posts within 24 hours.

### NOT YET COMBINED.

ATHENS, Nov. 13.—The Servian and Greek armies have not yet joined in front of Monastir where it is reported fifty thousand Turks under Ali Risa Pasha, are preparing for a vigorous defense. The Greek gunboat Alpheion, patrolling the coast of Epirus, was fired on off Valona by concealed riflemen. The gunboat replied, destroying part of the customs house.

The king's consent has been asked to summon further classes of reserves to the colors. It would appear from the Greek comments that no partition of the conquered territory was arranged before the war and it is asserted that each belligerent is endeavoring to occupy as much territory as possible with an eye to the final division of the spoils.

### TURKS NOT PREPARED.

BERLIN, Nov. 13.—The reasons for the breakdown of the Turkish army before the invaders are brought to light in a letter from Captain Persius, the war correspondent of the Tageblatt.

Writing from Uskup after visiting the battlefield of Kumanova he says he found on the persons of fallen Turkish infantrymen, numbers of blank cartridges and also cartridges of the old German rifles used in 1871.

He also drew the swords of some of the fallen Ottoman cavalrymen and found them unsharpened and blunt, and it was the same with the bayonets of the infantrymen.

### GUNS USELESS.

He saw a battery of field guns that had been captured by the Servians. The sights were fixed at 2500 yards but the barrels were only slightly discolored by powder. He was told that when the Turkish gunners opened their reserve ammunition boxes they found them filled with soap.

The correspondent adds that hunger was one of the main causes of the Turkish defeats. The commissariat absolutely lacked organization. Hundreds of the Turks threw their rifles away and surrendered to get a piece of bread.

### AMERICANS SAFE.

BERKELEY, Nov. 13.—Mrs. Malcolm Whyte of 149 Parkside drive is in receipt of a pleasant cablegram from Constantinople telling of the safety of her brother, Professor Henry B. Dewing, dean of Roberts college there. Dewing is a graduate of the University of California and former teacher in the Berkeley schools. The cablegram is from President Gates of the college and reads:

"Missionaries and colleges of Constantinople are all right. City is tranquil. Our college is in session as usual."

# DENIES REDUCTION OF FIGHTER'S BAIL

## Federal Judge Refuses to Lower Amount for Jack Johnson.

(Continued from Page 1.)

Jack Johnson, the negro pugilist, confined in jail in Chicago on a charge of violating the white slave act, should be admitted to bail by the supreme court of the United States.

The solicitor general pointed out that while violations of the white slave act are punishable by five years' imprisonment or $5000 fine, or both, they are not extraditable.

"A guilty offender might be quite willing to jump any small amount of bail so as to seek refuge in a foreign country and thus avoid punishment for a crime which the public policy of this country denounces with a heavy penalty," he said.

"The administration of the criminal law would be brought into disrepute if one committing such an infamous crime as that for which Johnson has been indicted could by forfeiting even a considerable sum of money escape to a place where he would be free from further prosecution."

### BAIL WORTHLESS.

A telegram from United States Attorney Wilkerson to the Department of Justice is quoted in the brief, as disclosing facts that fully justified the action of the United States district court in determining the conditions under which it would admit Johnson to bail. Wilkerson stated that "parties representing the defendant attempted to obtain his release upon absolutely worthless bail."

Attention was called to the fact that the defendant had stated that "it was his intention to leave this country on Nov. 30 and this statement was not contradicted either by the defendant or any of his counsel," added the telegram.

Referring to the possibility of Johnson leaving the country, the solicitor general's brief adds:

### NOT PROHIBITIVE SUM.

"Thirty thousand dollars, while a large sum, is not excessive because it is obviously not prohibitive. The very fact that Johnson is willing to deposit cash to that amount is conclusive evidence that the amount fixed is not prohibitive."

Replying to the complaint that the trial court refused to accept a $30,000 certificate of deposit, or $30,000 cash in lieu of bail, solicitor General Bullitt stated that the federal statutes did not provide for the exception of cash in lieu of bail, and that the court would have no power to do so.

"Bail," was defined by Mr. Bullitt as "an undertaking, guaranteed by sureties, that the defendant shall be produced at proper time in court."

# Victim of 'Tarring' Gets Death Threat

## Girl Told She Will Be Killed if Defendants Are Convicted.

NORWALK, O., Nov. 13.—Perry R. Fenimore, a brakeman, sweetheart of Minnie La Valley, testified today at the trial of the six men who are charged with having "tarred" her, that a few days after the tarring he visted Minnie and on his way to the station to leave town he said, was threatened by several "of the fellows."

Among them were Ernest and Harlow Welsh, defendants, and Bill Smith," said Fenimore.

"Smith said: 'We intend to stop Minnie's seeing men from other places or 'stop her clock' and we will give them worst than she got. Take this as a warning to stay out of town."

The La Valley girl received an anonymous note today threatening death if the six defendants are found guilty.

# Walks Eight Blocks With Fractured Skull

## Millwright Discovers He Is Seriously Injured; "Well, Well!" He Says.

With his skull fractured at the base, Victor Whitman, a millwright, walked eight blocks to the receiving hospital this morning without assistance. On arriving at the hospital an examination of the supposed minor injury was made by Steward Platt.

"You have a badly fractured skull," said Platt.

"Well, well, is that so, who would have thought it," replied Whitman as he was put to bed with an ice pack on his head.

Whitman is employed in the Sunset Lumber company yards at First and Oak streets. A heavy timber fell on his head. He resides at the Elks club. He was removed to the Providence hospital under the care of Dr. O. D. Hamlin.

# Rube Marquard Sued for $25,000 Damage

## Husband of Blossom Seely Demands Fortune From Baseball Idol.

NEW YORK, Nov. 13.—Suit for $25,000 damages was filed today against "Rube" Marquard, star pitcher of the New York National League Baseball Club, by Joseph Kane, husband of Blossom Seely, an actress, alleging that Marquard alienated her affections. The husband recently traced the pair to an Atlantic City hotel but they eluded him and escaped.

The summons on Marquard was served while he was dining with Mrs. Seely. For some time they have been appearing in a vaudeville sketch together.

### HE IS NOT TEMPTED.

LOS ANGELES, Nov. 13.—Six years in Southern California has proved so attractive to David H. Gould, a Los Angeles manufacturer, that he has rejected a bequest by an uncle in France in which the relative stated Gould should have $25,000 if he returned to Germany and married a German girl. Gould said yesterday that no amount of money could lure him from Los Angeles.

For the Modern Baby Bunting

Daddy doesn't go out to hunt for rabbit skins to keep the baby warm. He is less romantic, but more practical.

He buys a

PERFECTION SMOKELESS OIL HEATER

and all during the cold Fall and Winter months his house is kept warm and cozy for his wife and babies.

**A Perfection Oil Heater is almost indispensable when there are children in the home. *Every home has uses for it.***

*Made with nickel trimmings, plain steel or enameled, turquoise-blue drums. Ornamental. Inexpensive. Lasts for years. Easily moved from room to room. At dealers everywhere.*

STANDARD OIL COMPANY (California)

461 Market Street San Francisco


# HOLBROOK BLINN AT MACDONOUGH

## Star Begins Engagement in "Romance of the Underworld."

To understand human nature is one of the first requisites of a playwright. Paul Armstrong proves that he reads the motives and acts of mankind like a book. In no one of his plays, not even "Alias Jimmy Valentine," has he shown this more successfully than in "A Romance of the Underworld," which came to the Macdonough today for a four-day stay, with Holbrook Blinn and a company of 50, including Catherine Calvert. The plot of this new play, which was elaborated from a successful vaudeville sketch, is simple but natural, and this naturalness is its charm. Armstrong's other plays, namely "Allam Jimmy Valentine," "The Deep Purple," "The Greyhound," "Going Some," "Salomey Jane," "The Heir to the Hoorah," and "Via Wireless," do not show any more art either in construction or characterization than "A Romance of the Underworld."

Armstrong is the first of the famous dramatic writers to cut away from the producing managers. His new drama is presented under his own direction, financed with his own capital. Holbrook Blinn, the star, is under contract to the author of the play, an unprecedented theatrical condition. We have had actor-managers and even actor-author managers, but just author-managers have been hitherto unknown.

# OPEN-HOUSE PLAN ROUSES COMMENT

## Wilson Would Keep the White House Door Ajar for Visitors.

WASHINGTON, Nov. 13.—President-elect Wilson's statement that he intends to have an "open house" at the White House so far as possible, aroused discussion today as to the extent a President can admit persons to his private quarters.

At present the President's quarters at the White House adjoining the executive mansion are comparatively easy of access of persons with business there or who are introduced as visitors at the regular receiving hours, but ordinary visitors are politely told by guards at the door that the offices are "for business only."

President Cleveland came into office with the anounced purpose of transacting business "behind glass doors," but he found the accommodations at the White House not well fitted for such arrangements. An hour or two is given now by the President almost every day, except in times of pressing business to shaking hands with visitors, and President Taft and his predecessors have maintained fairly free relations with the public during reception hours, except for the outer guard that protects the executive against undesirable persons.

Visitors to the President during business hours now pass the scrutiny of the doorkeeper and the President's private secretary.

# WOMAN KEEPS PIANO MOVERS AT BAY

Mrs Merriam K. Walrath told a jury in the Superior court this morning how she had driven a gang of piano movers from her premises with a revolver recently. Mrs. Walrath is suing the Wiley B. Allen company for $10,000 damages. A. B. Shorkley, an agent, being made a party to the suit. It is alleged by Mrs. Walrath that she had made a contract whereby the company was to take an old piano in part payment. Later she was told by another company that she had been beaten on the deal and when the movers came to take away the old piano she resisted.

### DYNAMITE HEARING GOES OVER.

INDIANAPOLIS, Nov. 13.—Owing to the continued illness of Allen Spaulding, a juror at the "dynamite conspiracy" trial, the hearing was postponed until tomorrow.

### DIES WHILE READING.

Mark Hutton, 74 years of age, died while seated in a chair, reading a newspaper at his home 745 Peralta avenue. Heart failure is believed to have been the cause of death. He leaves a widow and three children.

# WOMAN IS SHOT IN PULLMAN CAR

## Daughter Held as the Prime Mover in Tragedy on Train.

(Continued From Page 1)

New York. In Pittsburg they bought a police revolver.

### TELLS HIS STORY.

TRENTON, N. J., Nov. 13.—Miss Myers and Cuthbert were held here today for Philadelphia officers as the shooting took place in Pennsylvania. Cuthbert made the following statement of the affair to Captain of Police Culliton:

"Just before we arrived at Bristol I heard a woman scream. I asked the porter the cause for the scream and he informed me that some one was sick, but the continued screaming impelled me to go into the smoker where I found a young lady crying for some one to bring a doctor, adding that she had shot her mother. The girl was a total stranger to me, but, of course, I offered my services.

"There were a couple of porters there before I arrived. The woman was lying with her head in her daughter's lap. The daughter told me that the porter took the revolver from her after the shooting."

In a talk with newspapermen, Cuthbert, who is apparently a little under 60 years, said that the mother was conscious and though unable to do anything more than mutter, understood all that was being said and gave a nodding assent when the daughter pleaded for forgiveness.

# OAKLAND WOMAN IS NEAR DEATH

## Mrs. Robt. M. Hughes Struck by Wave While on Steamer.

Mrs. Robert M. Hughes, a prominent concert singer of this city, and Mrs. Beatrice Priest Fine, had a narrow escape from being drowned last Saturday morning. Mrs. Hughes had gone to Eureka with Mrs. Fine on the steamer F. A. Kilburn and were promenading on the deck when a big wave swept over the vessel. Mrs. Hughes was thrown against the railing and washed lengthwise on the ship. It is considered miraculous that she was not thrown overboard. Mrs. Hughes was severely injured, her left side being practically paralyzed. Stimulants had to be used to restore her to consciousness. Mrs. Fine escaped uninjured.

# HOTEL BURGLAR ELUDES THE POLICE

SAN FRANCISCO, Nov. 13.—The fashionable Hotel Granada was visited by a porch climber last night and the culprit succeeded once more in slipping through the hands of the police who were in the neighborhood on the lookout for him. Of late a detail has been made in the Nob Hill section consisting of a half-dozen plain clothes men. These officials were [illegible] last night and had an opening the burglar. He, however, gained access to a roof adjoining the hotel and climbed into the room of C. L. Clayton, where he obtained trinkets to the value of $42.50. He was ransacking the apartment of Miss F. Kotter when an alarm was sounded, but when the police arrived they could not find him.

# WIFE OF GOVERNOR ILL AT SACRAMENTO

SACRAMENTO, Nov. 13.—While Mrs. Hiram W. Johnson, wife of the governor, has been restricted to her bed since her return from the east Sunday morning, her condition is not serious, according to a statement given out at the executive mansion by H. W. Johnson Jr. He said his mother was suffering from a high fever resulting from an ulcerated tooth, and that her recovery is expected in a few days.

# STRIKING TEAMSTERS IN WAITING ATTITUDE

SAN JOSE, Cal., Nov. 13.—With all the union closed and a large force of deputy sheriffs patrolling the industrial district the teamsters' strike had assumed a waiting attitude this morning.

COLDS CAUSE HEADACHE AND GRIP. LAXATIVE BROMO Quinine removes the cause. There is only one "BROMO QUININE." Look for signature of E. W. GROVE. 25c.

# FIX HOSPITAL MEMBERSHIP FEE

## The Board of Managers Now Ready to Enlist Co-operation for Children.

The lady board of managers of the Children's Hospital of the East Bay City, Inc., held their regular weekly meeting at the First Presbyterian church, Fourteenth and Franklin streets, this morning. It was decided among other important matters that a life membership with the association would cost $100 and an associate membership can be obtained for $1. Applications may be sent to either of the following members of the board:

Mrs. Fred G. Russ, 667 Sixty-third street, Oakland; Miss Edna B. Kennedy, [illegible] Berkeley; Mrs. [illegible] Dyken, 9002 College avenue, Oakland, and Mrs. Elizabeth Flecnor, 2303 Twenty-fifth avenue, East Oakland.

The board of managers will meet again next Wednesday morning at 10 o'clock in the First Presbyterian church.

# STATUE OF INDIAN IS SEATTLE'S BIRTHDAY GIFT

SEATTLE, Nov. 13.—The sixty-first anniversary of the founding of Seattle by a party of twenty-four persons who sailed in Puget Sound from Portland in the schooner Exact, was celebrated today by the unveiling of a statue of Indian Chief Seattle, who befriended the first settlers, of whom only eight survive, the oldest being Louisa Borendenny, aged 85 years.


That Holiday Gift---

That's the problem we can easily solve for you. We have just received such an immense holiday stock of Jewelry, Watches, Rings, etc., that selection is made both easy and pleasant here. And you don't have to worry about having the full amount either for.

**A small deposit now will hold any article until you are ready for it**

Yes, you can have your choice of any article in our store if you come now, and we will hold it for you on payment of a small deposit. You can then get that gift for "Her" or "Him" just when you want it—and you will be sure you got the right thing.

Why wait until the rush is on? You can have a better choice now, while the stock is complete, and we will gladly help you choose the right article. Usual low "Schoenfeld" prices are a guarantee against overpriced stock. Our prices have always been known as the most reasonable of any jewelers.

Come today—a few dollars deposit will secure several articles until you want them—and you will benefit by our special "before-the-holiday" prices.

A Small Deposit Places Any Article in Our Store That You Any Ready For It

M. Schoenfeld JEWELER

1203 Broadway At 12th St.

Watchmakers Jewelers Opticians. We Do Expert Watch Repairing. Come Today

# DON'T BE BALD

## Almost Any One May Secure a Splendid Growth of Hair.

You can easily find out for yourself if your hair needs nourishment, if it is thinning, getting dry, harsh and brittle, or splitting at the ends. You simply have to pull a hair from the top of your head and closely examine its root. If the bulb is plump and rosy it is all right; if it is white and shrunken your hair is diseased and needs nourishment.

We have a remedy for hair troubles that cannot be surpassed. It has a record of growing hair and curing baldness in 93 out of 100 cases where used according to directions for a reasonable length of time. It will even grow hair on bald heads if the scalp is not glazed and shiny. That may seem like a strong statement—it is, and we mean it to be, and no one should doubt it until they have put our claims to an actual test.

We are so sure that Rexall "93" Hair Tonic will completely eradicate dandruff, prevent baldness, stimulate the scalp and hair roots, stop falling hair and grow new hair, that we personally give our positive guarantee to refund every penny paid us for Rexall "93" Hair Tonic in every instance where it does not do as we claim or fails to give entire satisfaction to the user.

Rexall "93" Hair Tonic is as pleasant to use as clear spring water. It is perfumed with a pleasant odor, and does not grease or gum the hair. We have it in two sizes, prices 50 cents and $1. We urge you to try Rexall "93" Hair Tonic on our recommendation and with our guarantee back of it. You certainly take no risk. Remember, you can obtain Rexall Remedies only at The Owl Drug stores in Oakland, San Francisco, Los Angeles, Sacramento, Portland, Seattle, Spokane.


# STATE TRAINS TO MAKE STOPS

## Railroad Commission Issues a Modification of the West Berkeley Order.

The state railroad commission has issued a modification of its order bearing upon the stopping of trains at West Berkeley station. All state trains will be required to stop, with the exception of the Owl. The San Joaquin Flyer, the Statesman, the Eldorado and the Stockton Flyer, for the present, will stop on flag to take on and let off passengers. All other state trains will make regular stops.

The commission has directed the Southern Pacific to draw up a new schedule showing the time of arrival and departure of trains so as to include the West Berkeley station.

## MRS. PRIEST-FINE TO GIVE EVENING OF SONG

Much interest is being taken in the evening of song which Mrs. Beatrice Priest-Fine will give tomorrow night for the benefit of the Centennial Methodist church of this city in the church parlors at Ninth and Chester streets. Mrs. Fine's soprano voice is well-known in all the bay cities.


# THE CROWN OF WOMANHOOD

"Uncared for hair cannot be beautiful. There is no part of the human makeup so revengeful as the hair. It cries out: Look at me, care for me, or I will disgrace you! Treat me with consideration and I will be a glory to you."

With the above words, Lillian Russell, an unquestioned authority on feminine attractiveness, places no uncertain value on nice hair as a beauty asset. Unkempt, uncared for hair not only cannot be attractive but is actually a disgrace.

But why have ill-kept, untidy hair? By devoting a few moments regularly to brushing and intelligent application of Newbro's Herpicide, the hair may be made to yield wonderful returns in increased personal charm.

Dandruff, which is due to a germ or microbe, is the direct cause of more hair trouble than anything else. The hair becomes thin, harsh, uneven and falls out in quantities. It looks dead and lifeless; there is no luster. The scalp itches.

Herpicide will destroy this dandruff germ that is causing all the trouble, cleans the scalp, gives the hair life, snap and luxuriance. The hair stops coming out, the itching ceases almost at once and withal there is a most gratifying sense of cleanliness.

To the women who wishes to make the most of nature's gifts in having fluffy, beautiful hair, Newbro's Herpicide is a toilet necessity. It is exquisitely perfumed and is a delightful hair-dressing.

**In 50c and $1.00 sizes. All toilet goods counters everywhere. If not as represented, your dealer will refund your money.**

**Applications at the better Barber Shops and Hair-Dressing Parlors.**

**Send 10 cents for sample bottle and booklet to The Herpicide Co., Dept. S, Detroit, Mich.**

# Take the Chill Off

## $30 Will Install Complete

A steam heating apparatus sufficient for a small apartment. Ten cents a day will operate it. No cellar or smoke flue required. Ask for particulars. Agents wanted.

PECK & DRAPER CO.,
356 Market St., San Francisco.

# Chinese Herb Specialists

All ailments of both sexes cured by the wonderful life-giving Chinese Herbs. When your case is given up as hopeless by others, give us a trial. No charge for consultation free.

DR. CHAN & KONG CHINESE HERB CO.
801 Clay St., cor. 8th
Oakland, Cal.


# BISHOP NICHOLS ADDRESSES EPISCOPAL CONVOCATION

BISHOP W. F. NICHOLS, WHO SPOKE AT CONVOCATION, AND THE REV. EDGAR F. GEE, RECTOR OF ST. JOHN'S.

The address of the Right Rev. William Ford Nichols, D.D., who used as his subject "Meditation on the Holy Eucharist," occupied most of this morning's service of the Episcopal convocation, held at St. John's church, at the corner of Eighth and Grove streets, and was of the greatest import to the many members of the clergy assembled from points around the bay.

"'Get' epitomizes the sentiment of the world today, and it should be the purpose of the instruction of the church to ever hold aloft the ideal of offering," said the Bishop.

"The idea that humanity can take care care of itself is too often the result of teachings by reformers that man can live without God, or, in other words, without communion. While the world confederates for mutual benefit, the church must come together for the sake of communion and beyond all things an intelligent understanding is essential, and the first step to a knowledge of the effect of communion upon the heart of the communicant and the sin of the world.

"We should not use this chief service of the church merely for ourselves. In the confession we should have in mind the total evil of the world that needs forgiveness, and we should think of the Eucharist as the great Christian offering and sacrifice, our participation in the one sacrifice of Christ for the sins of the whole world. As we approach the Eucharist this morning, let us try to attain the ideal of the true heart—the corporeal heart, the communicant heart as well as the priestly heart."

The service of the Holy Eucharist was observed at the conclusion of Bishop Nichols' address. He was assisted by Rev. W. H. R. Hodgkin, Rev. D. R. Wallace and Rev. E. W. Couper.

Organization and routine business was dispensed with, and the "Missionary Work of the Convocation and Methods of Raising Money" was discussed by Archdeacon Emery. Reports of the missionaries were read and the convocation adjourned to luncheon, which was served in the parsonage.

In the afternoon session "Discipline in the Church" was discussed in two parts by Rev. R. F. Hart, curate of St. Paul's cathedral, and Rev. C. L. Miel. Rev. Hart spoke on "The Early Church to A. D. 800." His remarks embraced the facts that the purpose of Christian discipline, as made by clear of the conflicts of the early church, was first to bring sinners to a state of perfect grace and second to perfect them.

"The administration of discipline at the time of the early church was entirely by ecclesiastical authorities," said Rev. Hart. "Each bishop ruled his diocese and was in turn subject to the rulings of councils.

"In method the foundations of present practice were laid, penance then sometimes consumed a lifetime. The early church believed in attendance at public worship, in instruction, in fasts and festivals as means for growth. But the chief means was regular and frequent communion."

Rev. C. L. Miel's address on the evangelical church in the United States was followed by a general discussion on church affairs and prayer closed the convocation.

Among the many present were: Rev. W. M. Bours, Rev. George Maxwell, Rev. Hamilton Lee, Rev. W. H. Wheeler, Rev. H. S. Hanson, Rev. W. E. Couper, Rev. E. G. Davies, Rev. G. H. B. Wright, Rev. H. H. Kelly, Rev. L. S. Mayehawa, Rev. Edward L. Parsons, Rev. J. G. Gasmann, Marion D. Wilson, Rev. F. H. Church, secretary, and Rev. Edgar F. Gee, rector of St. John's.

### ARCHDEACON SPEAKS.

BERKELEY, Nov. 13.—Berkeley ministers of the Episcopal church are in attendance today upon the convocation at St. John's church in Oakland, as well as many members of the denomination of the local parish of St. Mark's. In preparation for the convocation Archdeacon John A. Emery spoke last evening at St. Matthew's church on "The Kingdom Come—the Need of the World at Home and Abroad."

# WEATHER DELAYS LUMBER VESSELS

## Shipping Very Light Today on the Oakland Waterfront.

Shipping was unusually light on the local waterfront during the past 24 hours, the heavy weather outside delaying the incoming vessels of the lumber fleet from eight to 10 hours. It is expected, however, with the abating of the present conditions the waterfront will again resume its normal business. There were no new arrivals. Sailings from the inner harbor included the steam schooners Hardy, Wasp, Alcatraz and Acme. All left for lumber cargoes.

For the installation of a new keel, stack, boom and other repairs the little three-masted schooner Allan A. shifted across from the San Francisco side this morning and tied up at berth at the Pacific shipyards. It is expected that the repairs to the little windjammer will be completed about the first of next month. With the completion of her local work the vessel will sail north for lumber.

The Redstack company's tug Sea King was beached yesterday off Alameda. The Sea King, which is one of the oldest vessels in the service of the Redstack people, will be laid up until her services are required.

The government tug, Captain Gregory Barrett, ran up the stream to East Oakland yesterday on business for the United States engineering department.

A large barge of the American Dredging company was put on the ways of the Pacific shipyards this morning for repairs. The barge will be caulked, new planks laid and otherwise overhauled.

# WOMAN WILL BE SENTENCED FRIDAY

## Mrs. Alma Duncan Convicted of Accepting Bet on Horse Race.

Mrs. Alma Duncan, convicted by a jury in ten minutes yesterday afternoon of having accepted a bet on a horse race, will be sentenced next Friday by Superior Judge Wells. In company with John Sutherland and Mrs. Laura Brink of Berkeley, Mrs. Duncan conducted a pool room at 491 Tenth street last July. The police learned of the alleged violations of the state law and Mrs. Mabel Moller and her sister, Mrs. Steele, gathered evidence which lead to a raid by Captain J. F. Lynch and a posse of police.

The testimony of the two women resulted in the conviction of Mrs. Duncan. Mrs. Brink pleaded guilty before Superior Judge Ellsworth several days ago and was placed on probation for one year. Sutherland was convicted in the same court and now awaits sentence.

## KNIGHTS OF PYTHIAS TO HAVE THEATER PARTY

Lakeside Lodge No. 142, Knights of Pythias, will hold a theater party at Ye Liberty playhouse Thursday evening, and judging by the advance sale of tickets the theater will be comfortably filled.

The annual theater party of this lodge is quite an event in fraternal circles and as the play at Ye Liberty this week, "In the Bishop's Carriage," is one of the best offerings of the season its successes of previous years will be repeated. Tickets for the performance are on sale at J. Traeger, 714 Washington street, and M. J. Schoenfeld, 1263 Broadway.


**You cannot afford to do without it. ½ glass before breakfast clears the head and tones up the whole system**

# Hunyadi Janos Water

**Natural Laxative**

**Quickly Relieves:— Biliousness, Stomach Disorders, and CONSTIPATION**

# Save Money Avoid Pain

## Teeth Extracted Without Pain

Easiest and Best Painless Extractors in Oakland.

**SPECIAL UNTIL OCT. 30.**

| | |
|---|---|
| SET OF TEETH | $3.00 |
| 22K GOLD CROWNS | $2.00 |
| GOLD FILLINGS | $1.00 |
| SILVER FILLINGS | .50 |
| BRIDGE WORK | $2.00 |

**Teeth Extracted Free when Teeth are Ordered.**

**Ten-Year Guarantee with All Work.**

**Boston Dental Co.**

**1369 WASHINGTON ST.**

**HOURS—Week days, 9 to 9. Sundays, 10 to 3.**



# Heeseman's INC.

# Sale of Men's Work Shirts

## Factory Seconds, Slightly Soiled or Imperfect

Regular 50c **35c**

Regular $1.00 **80c**

Regular 75c **55c**

Regular $1.50, $2 **$1.10**

TWO HUNDRED DOZEN soft collar negligee shirts have been received from the leading manufacturer of the West, representing the number that failed to pass the rigid scrutiny of the factory inspectors during the past six months. The smallest deficiencies are sufficient to class these shirts as "seconds"—a drop of oil from the sewing machines means a drop of 90 cents on a $2 shirt.

These shirts are suitable for workingmen or for general outdoor use. A wide variety of colors and fabrics ranges from solid blue and tan chambrays to high-grade, self-striped madras.

Come in and pick out a year's supply—we can't definitely promise another opportunity within that time. Save 45 per cent on a $2 shirt—even the 50-cent grade is now 30 per cent cheaper.

## "Dutchess" Working Pants

Guaranteed not to rip nor to shed buttons. Made of unusually stout fabrics that will resist the severest strains without tearing, in neat gray mixed patterns similar to the high-priced woolen trouserings.

Cottonades $1.00
Mixed Wool $1.50
Mixed Wool $2.00
Corduroys $2.50
Corduroys $3.00
Corduroys $3.50

## Specials in Men's Underwear

**50c 75c $1.00**

50c a garment offers a choice of heavy cotton rib, heavy gray, fleece, ecru balbriggan or natural gray cotton. Very durable garments, warm but not overheating.

75c a garment will purchase heavy or medium merino and ecru balbriggan. Well tailored, fit snugly and decidedly comfortable.

$1.00 a garment includes a wide range of heavy, medium and light balbriggan; Cooper's ribbed balbriggan and worsteds; heavy, medium and light merinos; brown vicuna merino; Wright's (wool) fleece lined.

## Brotherhood Gloves

### Davy Tip—Won't Rip
### Fire and Waterproof

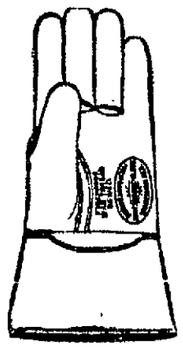

Wrist Glove, gray and brown horsehide, outseam, patent tip, fire and waterproof; **$1.00** and **$1.50**

Gauntlet Glove, gray and brown horsehide, outseam, patent tip, fire and waterproof; **$1.00** and **$1.50**

*Washington and Thirteenth* — *Oakland*


# DIVORCE DECREE IS GRANTED AMES

## Desertion Is Plea of Prominent San Francisco Broker.

REDWOOD CITY, Nov. 13.—Worthington Ames, clubman and stock broker, has secured a divorce from his wife, who, before her marriage, was the beautiful Norma Preston.

The granting of the decree, which was secretly given on the ground of desertion by Superior Judge Buck of San Mateo, October 15, became known yesterday.

Ames' petition for divorce was placed on the secret file of the San Mateo Superior Court last September, and none of the testimony in the proceedings, which was held in chambers, has been made public.

Willard Drown, brother-in-law of Ames and member of the law firm of Drown, Leicester & Drown, appeared as attorney for the husband and managed to screen all the proceedings in secrecy.

Mrs. Ames and her husband had been living apart for months prior to the filing of his petition for divorce. Mrs. Ames divided her time, while the suit was pending, between Santa Barbara and the home of her sister, Mrs. Willard Drown, 2812 Washington street, San Francisco.

Among the friends of the couple, incompatability of temperament has been given as the cause for the irreconcilable differences that arose between them. Mrs. Ames made no effort to contest the suit, and it has been understood that the divorce had been agreed to by both of them.

### SHE WAS PRESTON.

Mrs. Ames is the younger daughter of the late Colonel Edgar F. Preston and Mrs. Preston. The Preston home at Woodside has been the scene of many brilliant social functions in past seasons.

Mrs. Preston has been known as one of the most accomplished women among the young matrons of California's exclusive set. She is a talented musician, and has appeared at many charitable entertainments in San Francisco and at the Ames country home at Fair Oaks.

As Norma Preston she was regarded as one of the most handsome girls in the younger set of San Francisco, and a season of feting and dining was promised for her upon her formal coming out.

Her engagement to Ames was a surprising announcement to the smart set, which had been awaiting her debut.

Instead of being formally introduced as a debutante, she made her debut as the bride of the wealthy young stock broker.

Ames and his wife lived for several years in the most amicable relations, and the announcement of the divorce instituted by the husband last September, created general surprise. It was said at the time that their most intimate friends had no knowledge of the differences that were carried for solution to the divorce court.

## FARMER LAD NOT SUPERIOR PHYSICALLY

COLUMBIA, Mo., Nov. 13.—Men from farms attending the University of Missouri, are inferior physically to the students from cities, according to O. E. Field, instructor in athletics, who today opened a class especially planned for the physical development of farmer lads.

Mr. Field bases his conclusion upon examinations made in the gymnasium. Students from farms, he says, are developed unevenly. The muscles of arms and shoulders usually are well developed, while the grip is weak. The city man, who has had some physical training usually has a much better physique.

## PASTOR TO LECTURE AT PLYMOUTH CENTER

This evening at 8 o'clock at Plymouth Center Rev. Albert W. Palmer will give a lecture on "Women and Children Who Toil." The lecture will be illustrated by fifty lantern slides, using actual labor conditions in cotton mills, mines, glass works, factories and sweat shops. The lecture will also show the bright side by giving pictures of what some enlightened employers are doing for their employes, and will seek to point out definite ways by which conditions may be improved. The lecture is open to the public. The slides used are issued by the American Institute of Social Service of New York, of which Josiah Strong is president.


# ROSENTHAL'S

## Man, Woman or Child—You'll Find The Shoe to Suit Your Foot, Your Taste and Your Purse, at ROSENTHAL'S.

### A Saving of 65c On a Purchase Of $2.85

There's a complete department of the choicest $3.50 shoes for men and women at ROSENTHAL'S; all reduced to $2.85.

No, nothing is the matter with them.

[illegible] of showing what exceptionally fine shoe values you may always obtain at ROSENTHAL'S.

There are all styles, sizes and leathers.

For example:

The picture shows a choice new style in a man's gunmetal calf Blucher, with either single or double extension soles and military heels. Unrivaled for winter wear.

**$2.85**

### Children's Winter Shoes

Comfort for the children's feet necessitates their wearing the broad toed, perfectly fitting, high grade and yet moderately priced footwear provided for them at ROSENTHAL'S.

Notice the picture above.

Children's and misses' gunmetal calf or tan Russia calf Napoleon button shoes; extra high tops, broad toes.

5 to 8, 8½ to 10½, 11 to 2

**$2.50 $2.75 $3.50**

**Write for Our Fall and Winter 1912-13 Shoe Style Book. It's a true guide to the best fashions.**

### Artistic Features Distinguish Our Button Shoes

High Tops and Cuban-French Heels Most Effective.

High tops.

They serve a two-fold purpose, for not only do they impart a world of grace and dignity, but they spell warmth and comfort. Truly useful as well as highly ornamental.

And the Cuban-French heel.

That happy combination of the Cuban and Louis XV styles won the approval of our most carefully dressed ladies as soon as it was introduced, and we believe it is here to stay. Many of ROSENTHAL'S choicest shoes are carrying it.

FIRST AMERICAN SHOES.

The first American shoes were made by Thomas Heard, who landed on the "Mayflower" with a number of hides and his crude shoemaker's tools in 1620.

**The Swagger Effect**

of ROSENTHAL'S College Girl Shoes, their sensible construction for winter wear and their moderate price all combine to recommend them to the busy young lady.

### College Girl Shoes

may be had in patent leather or gunmetal calf; either seven or fourteen buttons; wide, substantial extension soles; medium Cuban heels; most attractive shape.

**$4.00**

# ROSENTHAL'S

**San Francisco**
151-163 Post Street

SOLE AGENTS FOR HANAN'S SHOES "THE BEST ON EARTH"

**Oakland**
469-471 Twelfth St.

*Mail Orders Promptly and Carefully Filled. Open Saturday Evenings.*

## Oklahoma Man Tells About Kidney Remedy.

Several years ago I was taken with severe pains in my back, due to diseased kidneys, and was forced to give up my daily labors. I heard of your great kidney remedy and resolved to try it. I did so with wonderful results.

Since taking Dr. Kilmer's Swamp-Root I have had no trouble from my kidneys. I am giving this testimonial of my own free will to let others know the wonderful merits of Swamp-Root.

If you should care to, you are at liberty to publish this testimonial whenever you choose.

Very truly yours,
J. A. PARRISH,
Stillwater, Okla.

Subscribed and sworn to before me, this 8th day of March, 1912.
H. S. HAUSSDER,
Justice of the Peace.

Letter to
Dr. Kilmer & Co.,
Binghamton, N. Y.

PROVE WHAT SWAMP-ROOT WILL DO FOR YOU

Send to Dr. Kilmer & Co., Binghamton, N. Y., for a sample bottle. It will convince anyone. You will also receive a booklet of valuable information, telling all about the kidneys and bladder. When writing, be sure and mention THE OAKLAND DAILY TRIBUNE. Regular fifty-cent and one-dollar size bottles for sale at all drug stores.


## COLLAR BLOWS UP; TWO BADLY BURNED

CHICAGO, Nov. 12.—Wallace Haynes of Logansport, Ind., wore a celluloid collar when he came to town. His first act was to enter a barber shop.

"Hair singed," he said.

The barber applied the torch.

Puff! Bloomp!

A perfectly good 10-cent collar went up in smoke.

William Eades tried to extinguish the flames. His clothing caught fire, as did Haynes'. The two ran into the street. Both suffered burns.

# DR. WEBBER TO BE HEAD OF U. C. GRADUATE SCHOOL

## New Riverside Agricultural Department Will Have Noted Head

SAN FRANCISCO, Nov. 13.—The regents of the University of California at their monthly meeting held yesterday afternoon took the second and most important step in their plan to make the University of California agricultural college the foremost in the United States.

The announcement of the appointment of Dr. Herbert John Webber of Cornell University as head of the Graduate School of Tropical Agriculture at Riverside at a salary of $6000 was the important action of the meeting.

Dr. Webber's appointment, following that of Dr. Thomas Forsyth Hunt, made several months ago as professor of agriculture, dean of the College of Agriculture and director of the Agriculture Experiment Station, brings to the State University a group of experts of the highest national standing.

Dr. Webber is professor of plant breeding at Cornell. He was graduated from the University of Nebraska in 1899 and received his doctor's degree from Washington University in 1901. He introduced into this country frost resisting oranges, and his experiments witih the timothy crop in New York State have resulted in a 100 per cent increase in that field.

COURSE IN FLORICULTURE.

In 1899 he was sent to London as the United States Department of Agriculture representative to the international conference on hybridization and cross-breeding.

John Washington Gilmore, president of the College of Hawaii, was appointed at yesterday's meeting as professor of agronomy, beginning July 1, 1913, at a salary of $5000. Dr. Gilmore has had vast experience in the Philippines, where he established agricultural schools, and in China, where he founded the agricultural college at Wuchang.

On January 1 the university will begin its course in floriculture and landscape gardening, a new department in college work. Professor J. W. Gregg of the Pennsylvania State College will be professor in that department.

Charles F. Shaw, professor of agronomy in the Pennsylvania State College, will join the faculty as professor of soil technology January 1.

Dr. J. E. Coit, associate professor of pomology and superintendent of the citrus experiment station at Whittier, was promoted to be professor of citriculture at a salary of $5000, beginning January 1, 1913.

Prof. A. V. Steubenrauch, pomologist in charge of the field investigations of the Bureau of Plant Industry in the United States Department of Agriculture, was appointed professor of pomology, beginning January 1. Steubenrauch is a graduate of the University of California.

ANOTHER ALUMNUS RETURNS.

Carlton H. Parker, another alumnus of the University, who is to take his Ph. D. at Heidelberg University this December, was appointed instructor in economics, beginning January 1, with a salary of $1500. Parker was graduated in 1904, and with his wife, who was Cornelia Stratton, U. C., 1907, he has been studying in the German university for the last four years.

Frank Louis Kleeberger, U. C., 1908, who has been a member of the faculty of the University of Arizona, returns to California as assistant professor of physical culture, succeeding V. V. Lidga, whose resignation was accepted at yesterday's meeting.

President Wheeler, Mrs. Phoebe A. Hearst, A. W. Foster, Rudolph J. Taussig, James K Moffitt, Charles S. Wheeler, Father Charles Ramm and the presiding officer, William H. Crocker, were the regents present at yesterday's meeting.

The December meeting will be held on December 20, when the degrees for graduates will be conferred.

## STATE PLANS $10,000 FEAST FOR ITS WARDS

SACRAMENTO, Nov. 13.—California, through the Board of Control, is preparing to spend $10,000 in Thanksgiving dinners for the unfortunate thousands confined in the State hospitals, prisons and reform schools.

Twenty thousand pounds, or ten tons of chicken and turkey, a half dozen tons of fruit, a ton or so of mincemeat and cranberries enough for all will be the State's offering.

The beneficiaries will be the inmates of the six State Hospitals, the industrial school, adult blind home, the two penitentiaries and the two reform schools. There are two days in each year when such luxuries are provided, the other being Christmas. The superintendents of the various institutions are sending their estimates of the things needed for Thanksgiving.

## F. D. SCHNELBY DIES; NOTED INDIAN FIGHTER

ELLENSBURG, Wash., Nov. 13. — F. Dorsey Schnelby, aged 80, a resident of Washington since 1860 and noted in the Yakima Valley because of his many encounters with the Indians when he was sheriff in the seventies, died last night of pneumonia after one day's illness. Mr. Schnelby's most notable exploits were the capture of the notorious Indian chief, Moses and the arrest of seven Indians who aroused the whites in 1878 by the murder of Mrs. Lorenzo D. Perkins on the Columbia river. Mr. Schnelby was born in Maryland and came to the coast in 1854.

## ARMY ORDERS MAKE CHANGES IN STAFF

WASHINGTON, Nov. 13.—The name of Lieutenant Colonel Harry G. Hale, Seventh Infantry, is removed therefrom.

Captain Walter B. Elliott, infantry, will report to Lieutenant Colonel Jacob F. Kreps, infantry, president of an army retiring board at Fort Bayard, for examination.

The retirement of Colonel Francis W. Mansfield, Second Infantry, is announced.

# Your Unrestricted Choice of ANY Suit in the House Marked to Sell up to $27.50

For $18.75

SEE WINDOW DISPLAY

This announcement means exactly what it says: You can have your choice of ANY suit in the house that has been selling up to $27.50 for $18.75. The original prices are still on the suits—marked in plain figures—and you can see at a glance the exact amount you save on the suit you select.

All Styles — All Fabrics — All Colors

Every Size—including Suits for both Small and Large Women.

Kahn Bros
THE ALWAYS-BUSY STORE
Twelfth, at Washington, Oakland.

Sale Will Be Held On Our Famous Third Floor— Take Elevator


## DE LUXE EDITIONS FAKES, SHE SAYS

### Wealthy Woman's 'Investment' Results in Suit for Damages.

NEW YORK, Nov. 13.—"De luxe" editions of "rare" books by American and British authors to be purchased as an "investment" tempted Mrs. Emma W. Bird, said to be a wealthy widow of Salt Lake City, to spend $53,000 for what proved to be cheaply prepared volumes, according to Mrs. Bird's complaint in a suit she began in the United States district court yesterday. Mrs. Bird seeks to recover the amount mentioned.

The books were bought, she alleges, under representation that she was to sell them later at a profit to a New Haven, Conn., millionaire. The Anglo-American Association, Glenn Farmer and J. J. Farmer are among the defendants. According to Mrs. Bird, Glenn Farmer claimed to be a friend of a former governor of Utah when it was a territory.

BANKER'S DAUGHTER.

SALT LAKE CITY, Utah, Nov. 13.—Mrs. Emma W. Bird is the daughter of W. S. McCornick, a well known banker of this city, and was one of the leaders in society here before the death of her husband, Arthur H. S. Bird, who was killed in Montana about a year ago.

## KERN FIELD SCENE OF RICH OIL STRIKE

BAKERSFIELD, Nov. 13.—A new oil field has been discovered in Kern county and the feat of Martin and Dudley, who discovered the Lost Hills field and tied up all the land in the vicinity before the strike became known, has been duplicated by Dr. A. H. Lipscomb of Bakersfield, R. S. Marshall and F. R. Dunlap of Los Angeles and Mrs. A. M. Brown and Mrs. F. H. Glide of Berkeley if the showing of oil in the well these men are drilling on section 11, 27-23, is not wholly misleading. The well is being drilled with a rotary, and the oil and gas are held down by the heavy pump, so that the exact value of the strike cannot be known until the pressure is released, which may be tomorrow.

Dr. Lipscomb said last night, however, that they have at least 200 feet of sand bearing a light gravity oil. The first sand was struck at 640 feet and the well is now less than 900 feet deep.

The parties mentioned have at least six sections tied up. The strike is eleven miles east of Lost Hills and seven miles due west of Wasco. Between $10,000 and $15,000 worth of town lots in Wasco were bought yesterday on the most meager reports of the strike.

## RAILROADS BALK AT THREE-CENT RATE LAW

PHOENIX, Ariz., Nov. 13.—As a result of the passage at last Tuesday's election of the 3-cent fare law, one of the referendum measures voted upon, an injunction suit was begun yesterday in the United States District Court by the Santa Fe Railroad to prevent its enforcement. Application also will be made to the Circuit Court of Appeals in San Francisco.

The Southern Pacific is expected to file a similar suit. The 3-cent rate is declared by the two roads to be confiscatory and in violation of the State constitution, which places the rate making power in the hands of the corporation commission.

## RECORD PRICES PAID FOR BOOKS AT SALE

NEW YORK, Nov. 13.—Record prices were realized for sets of rare old volumes at the continuation yesterday of the sale of the library of the late Robert Hoe. This was the second day of the fourth part of the sale. The three parts sold have brought a total of $1,669,135.

A five-volume set of the "Decameron," illustrated by French artists, printed in Paris between 1757 and 1761, was sold for $1400. Another set, printed in 1857 and slightly less elaborate in binding, brought $1200.

"BLIND PIGS" IN MERCED.

MERCED, Nov. 13.—Five "blind pigs" were raided yesterday and eight arrests were made on charges of violation of the Wylie local option law. Bail in each case was fixed at $250. Three truck-loads of liquor were confiscated and hauled to the court house to be used as evidence. These are the first arrests for the illicit sale of liquor since the saloons were closed on July 9.

## EDITOR MABIE ON WAY TO JAPAN TO LECTURE

SAN FRANCISCO, Nov. 13.—Hamilton Wright Mabie of New York, associate editor of Outlook, is at the Stewart with his wife and daughter. They will sail tomorrow for Japan and will be gone until next May.

Mabie goes to Japan under the auspices of the department of international intercourse, Carnegie Peace Foundation, to deliver lectures in the Japanese University on American life and thought and on history, literature, art and government. His general subject will be "American Ideals, Character and Life." The lecturer will not touch business or political subjects, aiming to show the real life and thought back of these things in the United States.

President Nitobe of the Imperial University at Tokio was in this country several months ago on a similar mission from Japan, lecturing in many American universities.

GROPES WAY TO DEATH.

SPOKANE, Wash., Nov. 13.—Unable to grope her way to safety, Mrs. Fred O'Hara, a blind woman, was burned to death in her home yesterday. She was alone in the house, and it is not known how the fire started.

## SAN JOSE WILL CONTEST INVOLVES BIG FORTUNE

SAN JOSE, Nov. 13.—Nearly a score of educational and temperance organizations are the defendants in the Everts will contest in which Minnie Sarah Chapman of Altadena, Los Angeles county, who claims to be the only surviving child of the late C. Everts of Santa Cruz seeks to break a will by which Everts left property valued at over $80,000 to the institutions named as defendants.

Yesterday the sheriff was busy summoning a venire of 100 talesmen from which to select the jury to hear the case. It will go to trial before Judge P. F. Gosbey here Thursday, having been transferred from the Santa Cruz county court on account of the relationship of Judge Lucas F. Smith of that county to one of the attorneys involved.

The retrial was ordered by the state supreme court on account of alleged faulty instruction of the jury by the trial judge.

JOIN CANADIAN STRIKE.

MONTREAL, Nov. 13.—Three hundred employes of the Canadian Pacific Railroad here yesterday joined the strike of the Canadian Brotherhood of Railway Employes. Railway officials have offered to take back employes who resign from the Brotherhood.

## BALLOON BLOWN UP FOR MOTION PICTURES

NEW YORK, Nov. 13.—Frederick Law, the aeronaut, took the air yesterday in a big balloon from the Jersey side of the Hudson, opposite Grant's tomb, and when at an altitude of 500 feet lighted fuses that connected with 120 pounds of dynamite and dropped with his parachute to the cold waters of the river. The big gas bag blew up with a detonation that shook the Hudson valley from the Palisades to the cliffs of Riverside drive.

Law went down fast, and he had a cold swim till a tug picked him up. The thunder and smoke of the explosion gave a good imitation of a storm. The "movies" were on the job to get films and that's why Law had the job of blowing up his balloon. It was for the "movies" and it was said that Law got $100 for his trick.

## P. M. STEAMER NEWPORT FLOATED AT BALBOA

PANAMA, Nov. 13.—The Pacific Mail steamer Newport, which was sunk at Balboa on August 16, has been successfully floated. She has been damaged to the extent of $100,000.


"Fifty Years Ago, When Golden Wedding Rye Was Young"

Used moderately to stimulate failing appetite, Golden Wedding is remarkably successful. It has all the *natural tonic quality*, untainted. It is mild, mellow and most agreeable to the taste. There is a special reason for this—

Finch's Golden Wedding Bottled in Bond

is distilled by its own exclusive formula and process.

These are worked out to maintain the *original quality and flavor in its absolute purity.*

No trace of adulterant is permitted to enter

No foreign element remains.

That is why it is *different* from ordinary whiskies.

It is pure, straight whiskey, aged and matured in wood, under government supervision.

Always have Golden Wedding in your home.

See that it has the government stamp over the cork.

"Made Differently"

Est. 1852



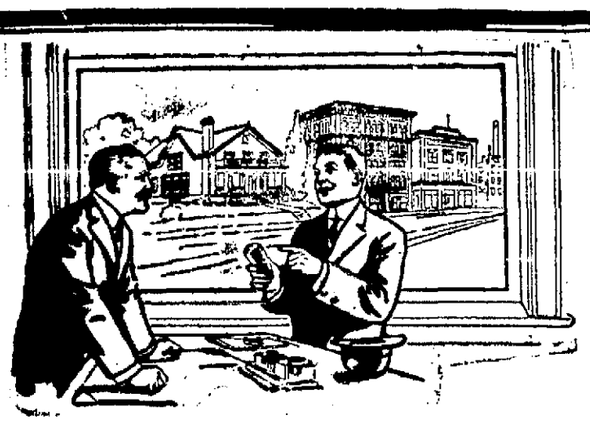

Talk To Our Lamp Man

OF course you have electric light in your home, office and store, but have you enough of it? If you are using ordinary incandescent carbon lamps it is safe to assume that you have not, because the only way you can obtain enough of electric light at minimum cost is by using the most perfect electric lamps of the 20th Century—

Edison Mazda Lamps

These lamps give from two to three times the light of carbon lamps without increasing your present bills.

Talk to our Lamp Man about recent progress in electric lamps and lighting. He positively can show you the *path to profit* not only in the matter of light for the home, but also regarding the power of light to develop your business

Pacific Gas and Electric Co.
10th and Clay Sts. Phone Oak 470



A Rousing Appetite Is a Keen Delight

And What Is of Greater Interest, Stuart's Dyspepsia Tablets Enable the Stomach to Digest Whatever Is Eaten.

We all like to see the way healthy children devour their meals. Would we could all do the same! Eating ought to be a delight. It is one of life's chief enjoyments. People who cannot relish a good meal are apt to fall into those ill-tempered moods from which they view the world as a sorry place to live in. So let us learn to employ the best means of harmonizing our existence and thus extract from our daily grind all the pleasure there is to be had. This we can do by keeping our stomachs in prime, active working order.

A majority of people have come to know the blessings which an occasional use of Stuart's Dyspepsia Tablets confer upon the stomach. They are unquestionably the most popular remedy known, for the reason that dyspepsia is the national disease, and these wonderful little tablets have long since acquired a national reputation as a thoroughly reliable and efficient cure for all forms of dyspepsia and indigestion.

No matter how great the excess of food taken into the stomach, one or two of these tablets will digest every particle of it. A package of Stuart's Dyspepsia Tablets should always be in the house. Many a person has saved himself from a serious attack of acute indigestion by using them after heavy meals, such as are eaten Christmas, New Year's, Thanksgiving and other holidays and festal seasons.

After attending banquets, late suppers, heavy fancy dinners, after-theater parties, etc., where one has dined sumptuously and luxuriously, Stuart's Dyspepsia Tablets should invariably be used, as they digest the food perfectly and completely, and prevent all possibility of dyspepsia, which, without their use, is more than likely to ensue.

Americans are exceedingly fond of the good things of life, and there is apt to be great excess of eating, and the only way to overcome its bad effects on the stomach is to employ a powerful and efficient digestive such as Stuart's Dyspepsia Tablets, which always insure a good digestion.

Obtain a 50c box from your druggist today.



Where's your old jimmy pipe to-night?

No matter how old it is, no matter how long-standing your kick or how much you've misused or abused it, *dig out that jimmy pipe!* Get it right back on the firing line! Jam in a bunch of

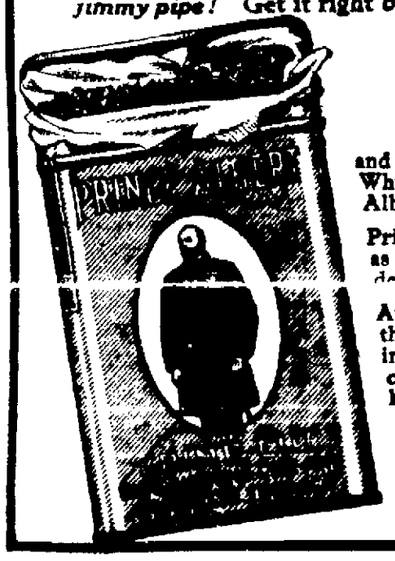

PRINCE ALBERT
*the national joy smoke*

and hook it up to a match! What's the answer? Why, it'll just about wise you up as to why Prince Albert leads the band—*can't bite your tongue!*

Prince Albert is just as famous rolled into a cigarette as it is fired up in a jimmy pipe. It puts a new and delightful taste right into your mouth.

Any man who rolls up a P. A. cigarette after using the chaff-brands and fire-brands, knows he's been in bad for a long time. P. A. is crimp cut—*you can roll it in the wind.* And it's long burning, holds its fire and gets you cigarette joyous!

*Sold everywhere in 5c tuppy red bags, 10c handy red tins and pound and half-pound humidors.*

R. J. REYNOLDS TOBACCO COMPANY
Winston-Salem, N. C.

# DRAKE'S THROETTS ARE GREAT SUCCESS

## Local Man's New Throat Remedy Continues to Increase in Popularity.

The new throat remedy discovered by F. Drake, a local business man, is proving to be the best medicine on the local market for affections of the throat, such as Bronchial Asthma, Bronchitis, Whooping Cough, Croup, "La Grippe Tickle" and "Smokers' Throat."

Drake's Throetts are a liquid cough drop. Inside each drop is a compound of 5 of the best remedies used by throat specialists in their daily practice. Throetts can be placed under your pillow and used in the night without getting out of bed.

Throetts are now on sale at Collins Bros., 14th and Washington, Bowman's, 13th and Broadway, Arcade Pharmacy, Grove and San Pablo, Lakeside Pharmacy, 1st avenue and East 12th, and many other drugstores and cigar stores. Get a box tonight, only 10c.

Your druggist can get them from J. C. McDermid, agent American Biscuit Co. Oakland 1046

# FISH CONTROVERSY WILL BE SETTLED

## Orders From State Commission Will End Pending Dispute.

SAN BERNARDINO, Nov. 13.—The state-wide controversy among scientists and fishermen as to whether the socalled rainbow trout, as hatched by the fish and game commission, is a distinct species or merely the native steel head trout will be settled under orders from the state commission.

J. A. Vale, deputy commissioner, and H. M. Wills, formerly a state senator, armed with permits to catch fish out of season in order that they might obtain specimens, left here today for Bear valley on an official rainbow trout fishing expedition.

They stated that the exhibits they expected to bring back with them would be examined by scientists at the University of California and then compared with specimens of the steel head trout.

Later the matter will be referred to David Starr Jordan, president of Stanford University, who is said to be interested in the controversy from a legal standpoint as the laws regulating the catching of the rainbow and the steel head differ.

### RESIGNS HIS POST.

PHILADELPHIA, Nov. 13.—The Right Rev. J. J. Carroll, Bishop of Nueva Segovia, Philippine Islands, has resigned his post and today Archbishop Prendergast appointed him rector of St. Andrews Roman Catholic Church, one of the largest in Philadelphia.

# HERE'S JOY FOR BOYS AND GIRLS

## Tribune Will Give Wonderful Pedalmobile to Busy Youths.

THE TRIBUNE, always aiming for the happiness of the youngsters and to make life a real joy for them, has finally secured control of the greatest thing in its line, the Pedalmobile, something that will gladden the heart of any boy or girl who is a real boy or girl.

The Pedalmobile is the nearest answer to the demand of boy and girl who is inspired by the sight of every passing auto and will give the same degree of pleasure to them that the automobile gives to their elders.

THE TRIBUNE'S Pedalmobile can be had by any boy or girl without cost, requiring only enough effort after school or on Saturdays to make the ownership of one appreciated.

The machines cannot be secured elsewhere, for THE TRIBUNE has the exclusive right of the Pedalmobile for this territory, and can obtain them in unlimited numbers, so that no boy or girl need have any fear that their efforts will go unrewarded. There are things to remember. That THE TRIBUNE has plenty of these machines, and another, that they cannot be secured elsewhere.

The Pedalmobile is not a mere toy, it is a real vehicle, and is guaranteed to carry 350 pounds at a speed of from 10 to 12 miles an hour. It is made of the best quality steel and has three speed controls—slow gear for starting and general hill climbing, high gear for fast driving and on level places, neutral gear for coasting.

### EXHIBITED IN WINDOW.

The machine is now on exhibition in Heeseman's window, Washington and Thirteenth streets, and our advice would be for all boys and girls to take a good look at it and then get busy.

Here is the proposition in a nutshell: THE TRIBUNE simply asks that you secure twenty paid-in-advance new subscriptions of three months each from among your friends and neighbors and the machine is yours, absolutely free. Boys and girls, it will pay you to investigate this at once.

Any further information will gladly be given by applying to the Pedalmobile man at THE TRIBUNE Circulation Department, Tribune Building, Eighth and Franklin streets.—Adv.

## WOMAN COMPANION ESCAPES WITH $175

SAN FRANCISCO, Nov. 13.—James H. Preston of San Jose has had his faith broken as regards the fair sex. He came up here to see the sights and registered at the Haywood hotel, 235 O'Farrell street. Subsequently he met a young woman who resides in the western addition and whose name he has furnished to the police, who accompanied him on a round of the cafes. During the evening she informed him that he had better turn over to her for safe keeping the $175 in gold which he carried. He declares that at 1.30 this morning she suddenly left him while they were dining and he has not seen her since. Policemen Ogden and Wood accompanied Preston on a search for the woman but she was not found.

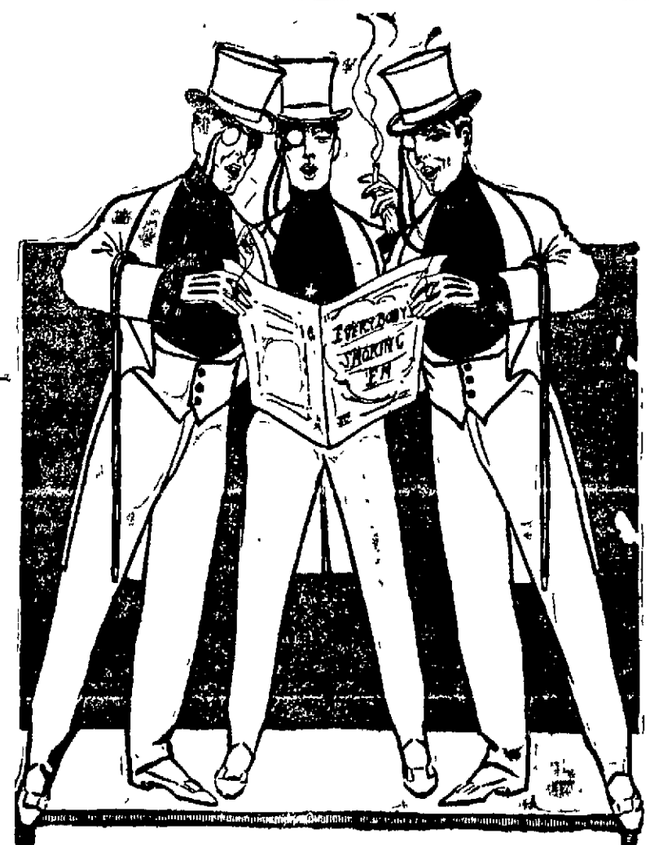


Join in the chorus

of men who consider "net worth" only when they buy cigarettes. Clothes do not make the man—even less does the package make the cigarette.

A neat plain package is used for

IMPERIALES CIGARETTES

so as to give you "net worth" within.

The Imperiales blend and mouthpiece is sure to appeal to you. So join in the chorus, "A pack of Imperiales, please."

Pennant coupon in every package

# 'MEDIUMS FOR RETAILER' IS SUBJECT OF LECTURE

## W. L. Cook Gives Valuable Pointers to Oakland Advertising Men

At yesterday's session of the Oakland Advertising club, held at the Forum, W. L. Cook, of San Francisco read a paper on "Mediums for the Retailer." Cook, who is a well known publicity man, said:

It is my intention in this paper to adhere as closely as possible to the subject assigned me, to discuss as far as I may within my knowledge and experience, the various vehicles through which the merchant may successfully advertise his business. It is not a dissertation on copy, or merchandising ideals or service. But it will be necessary to touch upon the factors that combine to make an advertising campaign productive.

So we shall assume that aside from the selecting of mediums that the merchant has mastered the details of organization, that his store is properly equipped and advantageously located, that he has chosen an intelligent, courteous and efficient sales force, that his stock has been bought with a thorough understanding of the class of trade he has decided to cater to and that he had kept within the well defined lines of this class. He has a knowledge of their method of thought, he knows the environment in which they live, he knows their joys and ambitions—their buying possibilities and limitations.

So, now he is ready to inaugurate his advertising campaign. We shall assume also that his advertising copy has been prepared with the same careful consideration of these details—that it reflects the character of the store, its policy and its merchandise. It is consistently displayed, it incorporates that human touch that arouses interest, the sincerity that promotes confidence and embodies the desire-creating element as well.

### DIRECT AND FORCEFUL.

It is direct, forceful, convincing. It possesses all the elements that should carry his campaign to success—and now he is confronted with the great problem of mediums. Where shall he place his publicity before the greatest number of prospective buyers at the least possible cost. How can it be done in the most efficient way?

And now let us attempt to analize the various methods by which a retail store may be advertised.

Every form of advertising has its particular psychological effect, and the mediums which the merchant should choose depends upon many conditions. Foremost among these conditions are expense, the class of people to be reached, the character of the goods to be presented, and the extent of the campaign. Equal with these conditions, however, the advertiser should consider the peculiar psychological effect of each particular form of advertising. Posters, painted signs and similar forms of advertising admit of extensive display within a prescribed area and have great attention value.

Booklets, personal letters, circulars and the like admit of complete description and appeal to the reason. But the daily newspaper carries an authority which is lacking in other forms. It is held in higher repute in the household and advertisements appearing in it are benefited by this confidence which is bestowed upon practically everything appearing in its columns. In fact, as far as my experience and observations go, there is no advertising medium which can successfully compete with the daily newspaper.

### BILL BOARDS IN USE.

In the larger cities, however, the street cars and billboards are making a successful bid for the advertising of local retail stores. But while the street car may effectively reach a certain class of customers and a certain percentage of the population, its limitations as far as the retailer is concerned are too obvious to need extended discussion here. These mediums are supplementary, indirect advertising — they are a means of giving a store general publicity — of keeping the name before the attention of the public. They cannot effectively advertise lines which are constantly changing by reason of style, season or stock shortage. Therefore, they can never hope to supplant or even compete with the medium which takes the merchant's message directly into the homes of the prospective purchaser where it is seen at a time and under conditions making for his greatest receptivity.

It is for staple lines that the billboard and street car cards have proved of direct value to the retailer. For instance, in Los Angeles, Bullock's department store made an experiment of advertising its glove department exclusively in the street cars. A more or less widely known line was advertised in all of the Los Angeles cars. All other mediums were discontinued in the department. On good authority I have learned that this department has shown a material increase in its business, which no doubt is the direct result of this campaign.

When Pragers' department store first opened, its newspaper advertising was preceded by a very extensive campaign of billboard publicity in and around San Francisco. The simple phrase "Shop at Pragers" was used. As a means of introducing the newspaper campaign which followed it was a splendid plan. It served to arouse an interest in the Prager name and the Prager advertising which was later seen in the newspapers, listing specific articles at specific prices.

Scores of other instances could be quoted to prove the value of the billboard and the street car card for supplementary advertising for the retailer.

### UNCONSCIOUS INFLUENCE.

Walter Dill Scott, director of psychological department of Northwestern university has spoken highly of the unconscious influence of street railway advertising which he believes has a psychological effect not generally recognized. But it is not because of a lack of appreciation of that force that I place this form below that of the newspaper as a medium for the retailer. It is because of its direct selling power and store news value, and because of its low cost per sale. The newspaper carries the message of the merchant directly into the homes of his customers. It is an institution indispensable to the household. No single influence has been developed which served the community as well, no factor more powerful in the education and elevation of the human family than the clean, honest, unbiased newspaper which brings to us the worth-while information of the events of the 24 hours preceding its publication.

Just as "refinement," "mediocrity" and "cheapness" are expressed in various groups of population and the same qualities mirrored in different groups of retail stores and their advertising, so are these qualities reflected in newspapers in like degree. The newspapers provide the natural medium for the expression of these attributes. The merchant must choose the publication that conforms with the character of his store, the one which occupies the same position in the newspaper field his store does in the commercial world.

Newspapers of largest circulation are not necessarily the best producers unless the advertiser's appeal exactly fits the character of the reader. There are newspapers whose circulation is almost entirely among the more refined classes of the community — the class of natural readers who take the newspaper they want because it best conforms with their ideas. Frequently these publications are of limited circulation, but the fact remains that their entire circulation is productive because the paper is bought to be read.

### DIGNITY AND DEFERENCE.

There are newspapers which combine a certain dignity and deference to the proprieties with a certain amount of attention [illegible] the view point of the great middle class — on a plane of familiarity. These usually have the largest circulation because they combine reliability with readability, providing enough of the lighter and less serious matter to catch the fancy of the less earnest. Rates considered, these newspapers are the most certain of producing results for advertisers.

There are newspapers of sensational character and large circulation which carry much advertising of the same general character, and to that extent their usefulness for the legitimate advertiser is impaired. To but few of their readers do these newspapers carry the stamp of authority. Naturally, the advertising receives the same cursory attention as the text of its news columns. And frequently the most sensational advertising of the cheap stores fails to interest or convince or strike a responsive chord from the readers of these heavily circulated publications.

It must be borne in mind that the great bulk of retail advertising is done in the newspapers. The merchant is keen to note the fluctuation or changes in quality of merchandise he buys. And he should be just as keenly attentive to the character of the circulation of the newspaper in which his advertising money is paid.

The buying of newspaper space is a matter requiring all that a man has of experience, logic, balance and judgment. Circulation must be settled to find out whether its regular subscribers are within easy shopping distance of the store. Frequently the bulk of a newspaper's circulation lies outside the radius from which a store's trade is drawn and much of its value is consequently wasted. Therefore, the importance of using those mediums of large local distribution will be readily understood.

### NO FIXED RATE.

There is no fixed rate per thousand of circulation. Rates are based on the cost of production. Space in one paper may be actually worth half a cent a line per thousand to one business, while in another paper or to another line it may not be worth one-tenth of a cent per line per thousand. Circulation, therefore, is not the only measure of value. In fact, the mere number of papers printed or circulated is of secondary importance. Only that portion sold to potention customers is of value to the advertiser. To get real benefit from your newspaper advertising you must get it into the houses of the men and women who read a paper because its policy agrees with their ideas and who believe it is the best obtainable in their community.

There are many means of analyzing newspaper circulation, tabulating their fluctuation and arriving at definite conclusions on the methods by which various newspapers may be made more productive.

During the time I was advertising manager of Prager's department store in San Francisco, we had what was called a "coupon" sale. From 15 to 25 specially priced articles of popular demand we advertised in the Wednesday evening and Thursday morning papers.

These items were displayed to represent bond coupons. We explained in this advertisement that it was necessary to clip the coupon from the newspaper in which it is seen and present it with the purchase prices for goods desired, none of the advertised lines for this day were sold unless this coupon was presented.

### SLIPS ARE CLASSIFIED.

On the following day these little slips were classified by means of the reading matter on the back of each. They were counted and credited to the various newspapers from which they were clipped and a record kept of the result. This system not only shows circulation fluctuation but it proves which lines of merchandise sell best through advertising. It is perhaps the most direct — most tangible means of tabulation possible to employ in checking returns from retail advertising.

My strong recommendation of the newspaper as the most direct and profitable medium for the retailer is based upon personal experience gained from experiments with policies and plans pursued and eliminated and must only be considered in this light. Different stores with other selling and advertising policies may have had different experiences, but I am convinced that the selecting of mediums should be governed by the conditions I have mentioned.

The advertising must be written to appeal to the class of buyers for whom you have stocked your store and the medium you select must of course be the one which reaches and influences these buyers. The advertising must be written to appeal to the class of people who will buy your goods. The medium selected must be the one read and believed in by that class. The efficient medium is that newspaper which most economically reaches the largest number of possible buyers of the goods you have to sell.

## DEVELOPMENT BOARD SESSION TO BE MECCA

Representatives of all commercial organizations in this city will combine in a big delegation from this city to attend the California Development Board's annual session, to be held this year at Oroville. The session will last two days, December 6 and 7, and will be held in conjunction with the Northern California Citrus Fair.

The Oaklanders, through a committee headed by Colonel Theodore Gier, have arranged for a special train which will leave Oakland on the evening of December 5 with Pullman and diners, furnishing a special rate to all those who desire to make the trip. The special train will be parked at Oroville, thus furnishing hotel accommodations and restaurant service for all who go along.

## GOOD SAMARITAN IS OUT ALL OF EARNINGS

SAN FRANCISCO, Nov. 13.—Thos. Lara, a Mexican, who has been working in Nevada, came to this city yesterday to enjoy the fruits of his labors, amounting to $200. He was distrustful of the sharpers along the street, but determined that he could trust a fellow countryman. When, therefore, another Mexican informed him that he was destitute last night he invited the man to share his room in the hotel at 629 Vallejo street. When he awoke this morning the stranger had disappeared and with him $175 and a gold watch.


Dozens of Men Come Into Our Stores Every Day and Say—

How can you sell cigars at 10 cents each that every cigar store in the country sells at 12½ cents? How can you sell 7 cigars for a quarter that are sold everywhere for 5 cents each? Because we buy thousands where they buy hundreds; we take advantage of every discount, we pay spot cash for our goods at the factory, because we are satisfied with a reasonable profit. That's why. We not only sell cigars at these prices but every article in our stores is sold at the same discount. We realize that in order to build up a big business we must make a friend of every customer and keep him coming [illegible] friends and neighbors. We not only want your trade, but we want to grip and hold you. Are we right?

Osgoods' Big Department Drug Stores—"The House of the Hour"—Seventh and Broadway, Twelfth and Washington, Oakland, Cal.

White Dress Panama Hats. 22Kt. Gold Crown. $4.00

Place That Fit. 7th and Broadway. Over Osgood's Drug Store

Hours, 9 to 7. Sunday, 10 to 12. Phone [illegible]



Clay, Fourteenth and Fifteenth Sts., Oakland — H. C. Capwell Co. THE LACE HOUSE — Clay, Fourteenth and Fifteenth Sts., Oakland

# The Best Suit News of the Year

Mid-Season Sale of

## 100 Women's, Misses' and Juniors' Suits

## $17.50

Values up to $35.00

*Bargains Worth Hurrying For*

The styles are all new—up to the minute! The suits are our pick from the stocks of the best makers. Wide-wale diagonals, cheviots, mannish serges, worsteds and velvets—all in the wanted color effects—in plain or trimmed models and the great majority of them Skinner satin lined.

Included are braid-bound models, extraordinary values in man-tailored worsteds and velvet suits.

**A Word as to Sizes:**

The regular sizes for women, of course, and a good assortment in large sizes to 46 bust measure.

**Juniors' and Misses' Sizes**

from 13 to 18 include handsome models in two and three-piece suits in navy blue, black and mixtures.

## Mme. Mariette Corsets

The various models of the Mme. Mariette Corset cover the field so completely that it is possible for every woman to secure a corset that fits as perfectly as if made to her individual measure.

When you purchase a Mme. Mariette Corset you secure the corset that rests easiest on your figure and displays your gowns to best advantage.

Among the Mme. Mariette models that we particularly recommend is one for the woman of small stature who has had difficulty in being properly fitted.

There are also a wide variety of models for the large woman and the woman of even and medium proportions.

In fact, there is not a single figure requirement, no matter how difficult, that is not taken care of in this very remarkable line of custom-made Corsets.

We suggest that you see the Mme. Mariette in our Corset department at the earliest possible opportunity. WE ARE EXCLUSIVE AGENTS.

**Prices $5.00 to $10.00**

## "I am so Glad You Selected My Favorite Shoe When Buying for Your New Department" Said a Customer Yesterday Speaking of

## "Queen Quality" Shoes

and she was only one out of dozens of women who had made the same remark before her.

"QUEEN QUALITY" Shoes undoubtedly have more wearers—and more loyal ones—than any other shoe made for women. Every day in the year the factory's capacity is 17,000 pairs of shoes! Think of it!

The moral is plain—no shoe could possibly achieve such tremendous popularity unless it was in every way worthy of it. "Queen Quality" is.

In every essential—in style, in comfort, in leather and workmanship, "Queen Quality" Shoes are unequaled.

We would like to show you some of the newest models.

**We Have the Exclusive Agency** **$3.00 to $6.00 Pair**

*Women's Exclusive Shoe Shining Parlors in Connection*

## Everything for the Kitchen and Table in the Howell-Dohrmann

# Household Departments

IT IS IMPORTANT TO REMEMBER that these great China and Housewares Departments can best supply every item of tableware—the China, Glassware, Cut Glass, Silverplated Ware, Carving Sets, Candles and Candle Shades, Fancy Dresden China and beautiful Vases. Also the various items of Kitchenware that are especially required in the preparation of THANKSGIVING and HOLIDAY "spreads." Let us fill your needs at once.

### China Dinner Sets

100-piece Haviland China Dinner Set, attractively decorated in violet and gold. SPECIAL, set..... $25.00

100-piece Bavarian China Dinner Set, decorated with pink roses and green border. Regularly $20.00 SPECIAL, set..... $16.75

100-piece China Dinner Set, with violet decorations SPECIAL, set..... $14.45

56 other beautiful patterns to select at prices ranging from $3.95 to $200.00 Set

### Cut Glass

With or without handles. Of extra quality and beauty. Every piece of the prettiest and latest design

| | |
|---|---|
| Napples | 95c |
| 8-inch bowls | $3.25 |
| Water Pitchers | $2.75 |
| Spoon Trays | $1.00 |
| Sugar and Creamers, pair | $2.50 |
| Celery Trays | $2.50 |

MANY DIFFERENT PATTERNS FROM WHICH TO SELECT. FULL LINE OF THIN BLOWN STEM WARE.

### Silverware and Cutlery

*Community Silver*

THE KIND GUARANTEED TO WEAR 50 YEARS

Six choice and beautiful patterns moderately priced.

| | |
|---|---|
| Tea Spoons, set of 6 | $2.00 |
| Table Spoons, set of 6 | $4.00 |
| Dessert Spoons, set of 6 | $3.20 |
| Dessert Forks, set of 6 | $3.20 |
| Table Forks, set of 6 | $4.00 |
| Table Knives, set of 6 | $6.00 |

OTHER MAKES IF PREFERRED.

Reliance Platedware, the latter all guaranteed to wear 25 years.

Louis XVI.

| | |
|---|---|
| Tea Spoons, set of 6 | $1.00 |
| Table Spoons, set of 6 | $4.00 |
| Dessert Spoons set of 6 | $1.90 |
| Dessert Forks, set of 6 | $1.90 |
| Table Forks, set of 6 | $2.00 |
| Table Knives, set of 6 | $2.10 |

CARVING SETS

Sixty patterns in beautiful Carving Sets priced from $1.25 to $25 a set.

Henkle Steel Goods, Shears, Table and Kitchen Knives

### Kitchen Needs

*Manning & Bowman Coffee Machines*

Like illustration. Nickel or copper-plated. Make the finest cup of coffee. Capacity of 9 cups. Our Thanksgiving Price, $5.00

**Roasting Pans**

Covered and self-basting. Steel, oval-shaped ..$1.25 Enamel, oval-shaped ..$1.75 Small size, enamel ..$1.00

**Thanksgiving Suggestions**

| | |
|---|---|
| Jelly Moulds, all sizes | 10c to $1.50 |
| Individual Ice Cream Moulds, dozen | $6.00 |
| Individual Aluminum Jelly Moulds | 4c |
| Squash Pie Plates 5c, 10c, and | 15c |
| Squash Slicers | 40c |
| Van Duzen Cake Moulds | 25c |
| Vegetable Cutters fancy shapes | 10c and 20c |
| Steel Larding Needles, set | 25c |
| Raisin Seeders | $1.00 |
| Apple Paring Machines | 75c |
| Potato Presses | 25c |
| Cheese Grating Machines | $1.50 |
| Food Choppers, family size | 25c |

## Making Murder Safe.

Governor West of Oregon is a very foolish person; also a very mischievous one. When he entered upon his duties as Governor he took a solemn oath to uphold the constitution and laws of his State. In defiance of his oath he has nullified the law imposing the death penalty for murder. He has allowed no one to be executed since he became Governor.

Governor West has reprieved every murderer sentenced to death till an amendment to the State constitution abolishing the death penalty could be submitted to the people. Naturally a stock of condemned murderers was accumulated during the interim.

But the people of Oregon voted down the Governor's proposition to abolish the death penalty by a vote of two to one. Now Governor West proposes to have a wholesale execution in order to shock the people. He proposes to make the execution as grewsome and horrible as the circumstances will permit by way of manifesting his disapproval of the popular verdict.

Capital punishment has been suspended in this State for a year past. Some of the worst criminals ever called to the bar of justice have had their sentences commuted. All others condemned to death have been reprieved. Here, as in Oregon, a stock of condemned murderers has been accumulated. While the law is thus suspended no steps are being taken to submit the abolition of the death penalty to the people. Evidently the powers that be are afraid the people will vote it down as the Oregonians did, so they nullify the law by commutations and reprieves.

Still they say let the people rule.

---

THE TRIBUNE tenders to the citizens of Richmond the same advice it gives to the people of Oakland—improve your port facilities, build and bid for the sea trade. Everything that tends to bring commerce and shipping to the bay of San Francisco contributes to the prosperity of the bay region and the welfare of the entire State. By competing with each other for the commerce of the ocean the various cities on the bay will draw business hither and stimulate a generous rivalry which will redound to the general benefit. It is better for all of us that port facilities be multiplied on this side of the bay, and better for the State at large that they be created at different points under competitive conditions. San Francisco has really suffered from the monopoly of the shipping business she has hitherto enjoyed. That monopoly has driven to other ports business that naturally belongs to San Francisco bay and will come here in future if relieved from onerous conditions and excessive charges. Richmond is wise in making herself a seaport.

---

## Republican Losses in the House.

Many of the Republican veterans will be missing from their accustomed seats when the roll of the next House will be called. Chief among the missing will be Uncle Joe Cannon. Among his former lieutenants who have lost their mess numbers are Dalzell of Pennsylvania, McKinley and Foss of Illinois and Needham of California. Cy Sulloway of New Hampshire, the tallest man in the House, was lost in the landslide. Nick Longworth, Roosevelt's son-in-law, has been defeated and Victor Murdock of Kansas, Bull Moose leader, has been swamped in the Democratic overflow. James R. Mann, Republican floor leader of the present House, Sereno E. Payne, ranking Republican member of the Ways and Means Committee, and J. H. Fordney of Michigan have pulled through, while Joseph R. Knowland and Julius Kahn have been re-elected by heavy majorities. But when these are counted they will be the only old members left. None of the gaps made two years ago have been filled, and a great many more have been added. Never since the election of 1856 has the Republican strength in the Lower House reached such a low ebb as it will be when the next Congress meets.

---

After being conceded to Taft for a week, Idaho suddenly turns up in the Wilson column. But what's the difference? We might as well make it unanimous while we are about it.

---

The Balkan peninsula is certainly proving its right to be called the cockpit of Europe.

---

Woodrow Wilson is the first man of Southern birth to be elected President since Abraham Lincoln. Andrew Johnson was a Southern man, but he was not elected President. Woodrow Wilson is credited to New Jersey, but his birthplace is in Virginia, and his lineage is altogether Southern.

---

## A Good Compromise.

Mayor Rolph has done San Francisco a distinct and opportune service by bringing about a compromise between the city and the United Railroads. The adjustment seems fair to both parties and besides putting an end to protracted litigation, clears the way for the addition of street transportation facilities which will be indispensable to the success of the Panama-Pacific exposition. The Geary-street cars will now run down to the ferry under an arrangement for an interchange of transfers. This will be a great convenience to the patrons of the Geary-street road, which is owned by the city, and will swell the receipts of that line. But the chief merit of the compromise is that it amicably adjusts a dispute which was proving an embarrassing obstacle to the street railway extension that the exposition makes imperatively necessary. Mayor Rolph realized that this obstacle must be removed, and he has labored with tact and perseverance to bring about an adjustment that would be equally advantageous to the city and the railroad company. The compromise will increase the earning power of the Geary-street road, which would otherwise be a single line having no transfer connections. Now patrons of the Geary-street road can transfer to the lines of the United Railroads and reach almost any part of the city by paying a single fare.

---

Governor Wilson is not responding with any alacrity to the suggestion that he call an extra session to revise the tariff. Extra sessions have always proved disastrous to the Presidents who called them. The most notable examples in recent times were the extra session Cleveland called in 1893 to regulate the coinage and the extra session called by Taft in 1909 to revise the tariff. What followed in both instances is not an encouragement for the President-elect to open Pandora's box at the beginning of his term.

## ANOTHER ATTACK UPON THE TURKS

—BY THE OAKLAND TRIBUNE CARTOONIST.

## Pave Sixteenth Street.

Sixteenth street should be paved from Market street to the Southern Pacific station. The Council should give its earnest attention to this much-needed improvement at once. Some way should be devised for paving the main entrance to the business center without further delay. At present the condition of the lower section of Sixteenth street is a disgrace to the city.

The Southern Pacific Company has built a handsome, commodious, modern station at the foot of Sixteenth street and adorned the grounds surrounding it, but the main thoroughfare leading thence to the business center is an unpaved road that would scarcely pass muster as a country highway. It was macadamized years ago, but the macadam has worn away, leaving the street full of chuckholes. The sidewalks are poor and most of them uncurbed. Altogether Sixteenth street in its present condition is a miserable approach to the business district.

As it is the only thoroughfare from Fourteenth and Broadway to the Sixteenth street station, the whole city is interested in seeing it properly paved. It would greatly improve the appearance of the city and add immensely to the public convenience. It will make the approach to the city from the chief railway station to the center of business activity worthy of an enlightened and progressive community. At present Sixteenth street from the station to Market is a wretched excuse for a highway—muddy in winter and dusty in summer, always dirty and bedraggled in appearance. If it were paved it would be a handsome thoroughfare.

It is not dealing fairly with the public or the railroad company to allow the street to remain in this condition. If the property owners will not agree to pave it, the Council should apply drastic treatment to get the work done. The whole city is discredited by allowing it to go unpaved.

THE TRIBUNE hopes the Council will take this matter up at the earliest possible moment and have a pavement laid. We are confident that the business men of Oakland will unite in urging that the improvement be made. Sixteenth street should be paved before the city hall is completed.

---

The count in this State has narrowed down so close that it will take the official canvass to determine whether Roosevelt or Wilson has carried California. It really does not matter who gets the electors, but a considerable amount of money has been bet on the result at long odds on Roosevelt.

---

## An Unprecedented Political Revolution.

Woodrow Wilson is the first candidate for the Presidency to carry the Solid South since Grover Cleveland was elected in 1892. He carried all the sixteen States in which slavery existed at the outbreak of the war between the States.

But he did something more—something that Cleveland failed to accomplish in the heyday of his popularity. He carried five of the six New England States, and will receive more electoral votes in the North than the South will give him. He was really elected without the aid of the South.

This is a political miracle that no one dreamed would come to pass. A few years ago the suggestion of such a thing would have been hooted at as the phantasy of madness. If any person had prophesied immediately after the election of 1908 that four years later the Republican candidate for President would only carry two small States with a total of eight electoral votes he would have been set down as a lunatic. Yet that has come to pass.

The revivified and reanimated Democracy has swept the country so completely that it has enough votes to elect the President almost without counting a single electoral vote from the old slave States. Had he carried California Wilson would have had a clear majority in the electoral college without counting the South.

No similar revolution ever took place before in this country. It would be inconceivable if the causes were not obvious. Internal dissensions in a victorious party, culminating in division and the nomination of separate tickets, gave the field to the common adversary. While the lion and the tiger fought, the jackal ran off with the game.

---

George Beck of Livermore is the first Democrat to be elected from Alameda county in many years. He is an old resident, a business man and a good citizen. The overwhelming vote he received in Livermore valley testifies to the esteem in which Mr. Beck is held by his neighbors. He should creditably represent the county and his party in the Assembly. While we cannot congratulate him for defeating so capable and honest a representative as A. A. Rogers, we can heartily congratulate him on the favor shown him by those who know him best.

---

Uncle Joe Cannon will not be a member of the next Congress. Illinois will find Colonel Jim Ham Lewis' pink whiskers a poor substitute for Uncle Joe's vigorous personality. But it will take six years to get rid of the whiskers.

## Twenty Years Ago Today

At the Prospect Hill Presbyterian church, near Fruitvale avenue, Rev. F. S. Thomas will preach in the morning on the subject of "Higher Forces" and in the evening "On the Power of the Mind Over the Body."

Dr. Henry A. Slade, the famous Spiritualist, whose trial for fraud created a national sensation, was today taken to a private sanitarium, at Sioux City, suffering from a nervous disorder that borders on insanity. He is friendless and without money.

Viscount Sudley, eldest son and heir of the Earl of Arran is reported to be engaged to the widow of Robert Sherman of New York, who is twenty years his senior.

The examination of A. B. Bennet, of San Francisco, charged with robbing $3000 from Josephine Hopkins of this city, has been continued until the 19th inst.

Officers from New York will arrive on Monday next for Martin Foy, the murderer who is wanted for his crime at Saratoga.

The police of San Jose have in their charge a boy named Willie Cleary who claims that he has run away from his home on Peralta street in this city.

At the Tenth Avenue Baptist church this morning, Rev. J. B. Hartwell, D. D., of San Francisco, will occupy the pulpit. In the evening the church will observe "Bible Day" with appropriate exercises in the way of music, addresses by several speakers, etc.

---

### WITTY BITS

The New York forger who has two wives probably believes in the commission form of government.

A convict in Sing Sing testifies that when the cops caught him they stole his loot. Well, did he expect they would give it back to him.—Washington Post.

The chief difference between a bossed convention and the unbossed variety seems to be that the one knows what it wants and the other doesn't.

The kaiser says he can't keep pace with Oscar Hammerstein in giving opera, but then Oscar never could keep pace with the kaiser in building battleships.

Mayor Blankenburg has ordered all the employes of the city of Philadelphia to work from 9 until 5. Gracious! Now they will have only sixteen hours for sleep.

Pride goeth before a fall, and an automobile proceeth the ambulance.

Just wait until the eagles hear that aviators have taken to shooting ducks!

The policy of letting well enough alone has few advocates in this age of superlatives.

The Richmond man who has offered to sell his brain for $10 ought to know what it's worth.—Washington Post.

---

### POINTED PARAGRAPHS

A man isn't far from right when he's willing to admit that he is in the wrong.

There are a lot of family trees that need spraying.

If a man doesn't know how to make love to a widow she knows how to teach him.

And every man who owns a dog thinks the animal has more sense than his neighbor.

A girl knows a lot of things she doesn't want a certain young man to know that she knows.

It is human nature to call the bad part of the world "they" and the good part "we."

[illegible] the arguments that have taken place, few disputed questions have been settled.

When a girl tells a young man that he may have a kiss if he can catch her she invariably manages to get caught.—Chicago News.

---

### BACHELOR MUSINGS

A woman's idea of a successful hat is if it looks to her husband as if it cost two dollars and to her friends two hundred.

[illegible] gaged, but a sure cure for it is marriage.

If a man can button his wife up the back it's proof to her how smart he must be in business.

A woman's idea of something to keep her warm in cold weather is anything in openwork.

The thanks a man gets for paying for ducks for his family is he also gets the job of carving them.

Maybe even the coal man cares about what it costs to heat his house.—New York Press.

## TRIBUTE TO THE HORSE

There is a great human interest feature in the locust plague which is ravaging not only Western Kansas, but all Kansas, says Elmer Peterson. Senator Vest's eulogy of the dog is touching, but feeble and meaningless compared with what might be said of the horse. Patient, docile, loyal and strong, he has supplied the great part of the physical means of taming the desert which Kansas was at one time. Blazing the trail with Pike across the state, keeping lonely starlight vigil with Carson and Sheridan and Custer, protecting and herding the great droves of cattle which once represented the major wealth of Kansas, sharing in the wild and hard life of the cowboys, the horse represented such a value that his theft was considered justification for the crude law of lynching. He watched when his master was asleep against the attacks of the Cheyennes or the Sioux, and he found a friend, and sometimes later, a dead bodyguard between his rider and the painted savage. Fighting his way through many a raging blizzard with a helpless human burden on his back, or galloping for hours in the blazing sun with a message for reinforcements which were to save lives, he gave up his life uncomplainingly and scarcely remembered when his time came; his only tombstone was the bleached skull which stared with sightless eyes back at the pitiless suns of a score of years, and his only requiem was the shrill howling of the coyote. Through the still watches of the night he rested by the outpost's tent, and at the slightest indication of danger his highly sensitive and intelligent nature responded and gave warning.

Then, in the later days of peace and prosperity, prosperity that has been wrung from the sweat of the horse, plodding up and down the furrows with hot and bitter dust flying up into his panting lungs, straining and grasping and goading at shoulder and flank while stalking and gathering under July suns the millions of bushels of wheat which have made Kansas wonderful among agricultural commonwealths. Up and down the furrows, back and forth in ceaseless round, he has broken up [illegible] and changed the topography, the very climate itself. He has excavated great pits and built up bare embankments for buildings and railroads. In a few short years Kansas blossomed out from a desert into a garden and the horse has played an all-important part in the miracle. In sentiment, also, he has been near to man, serving as playmate to his children and dear companion to his family. When a man loses his horse he parts with a true and tried friend, a friend which will take a beating and then with velvety and quivering muzzle, turn around and caress the hand that struck him. As we look out into the street and see patient horses go by, some under the whip, knowing that tomorrow perhaps they may be blindly beating their heads on the ground in death agony, we feel keenly our indebtedness to them and the aggregate sorrow of Kansas in its losses.—Kansas City Journal.

---

French and American scientists are going to considerable trouble in fixing the exact time of the world, but their work is likely to be upset the first time some night-prowling married man considers it necessary to set back the clock.

—Washington Post.

---

The girl who remains faithful to her ideals is likely to break into the spinster class.

OAKLAND'S POPULAR VAUDEVILLE LEGITIMATE THEATERS

All Eastern Successes Will Be Perfectly Staged in Oakland

MACDONOUGH THEATER Phone Oakland 167

4 Days, Starting Tonight. Matinee Saturday.
The Paul Armstrong Company Presents
MR. HOLBROOK BLINN in
"A Romance of The Underworld"
A Four-Act Drama by Paul Armstrong.
Prices: Night, $1.50 to 25c. Matinee, $1.00 to 25c.

4 Days, Starting Sunday. Matinee Wednesday.
JULIAN ELTINGE
in the Elaborate Musical Comedy Production, The Fascinating Widow
Pretty Music. Catchy Songs. Dazzling Gowns.
PRICES—Night, 50c to $2.00. Mat., 50c to $1.50.

OAKLAND Orpheum
12th and Clay Streets
Phones: Sunset Oak. 711. Home A3333
MATINEE EVERY DAY.
PRICES—Evenings, 10c, 25c, 50c, 75c; Box Seats, $1. Matinees (except holidays) 10c, 25c, 50c; Box Seats, 50c.
EXTRA—Operatic concert each night by enlarged Orpheum orchestra.
Miss Amelia Bingham
in her original idea, "Big Moments from Great Plays."
NELLIE NICHOLS, dainty singer of lilting songs; WARD BROS., the boys with the monocle; CHAS. OLCOTT, a comic opera in ten minutes; HILDA HAWTHORNE, female vaudevillian; CLAUDIUS AND SCARLET, "The Sleep of the Sixties"; MEREDITH AND "SNOOZER," the college-bred bulldog; FRANK MORRELL, that minstrel man; OLYMPIC GAMES AT STOCKHOLM.

Ye Liberty PLAY HOUSE
Direction H. W. Bishop
Phone Oakland 73.
TONIGHT, THIS WEEK ONLY. POPULAR MATINEES WEDNESDAY, SATURDAY AND SUNDAY
The Bishop Players present the greatest of all "girl thief" plays
IN THE BISHOP'S CARRIAGE
Channing Pollock's Dramatization of Miriam Michelson's famous novel.
Landers Stevens, Georgie Cooper and an excellent cast
Popular Matinees Wednesday, Saturday and Sunday—All seats, 25c; evenings, entire orchestra 50c, entire balcony 25c.
Next Monday evening, opening performance of Charles Dickens' "Tale of Two Cities." Entire house 25c, all reserved.

PANTAGES VAUDEVILLE
Twelfth Street and Broadway, Oakland.
Mat. Daily at 2:30. Nights at 7:15-9:15.
PRICES—10c, 20c and 30c. Boxes and loges reserved for Mats. & 1st night show. Price 50c.
Sundays and Holidays—Mats. at 1:30 and 3:30. Nights at 6:30 and 8:30.
An Extraordinary Feature!
"THE ALAMEDA MERMAID."
Nell Schmidt
Champion girl swimmer of the world, in a spectacular exhibition of fancy diving and swimming in a huge tank—
WITH THE REGULAR BIG PANTAGES SHOW

COLUMBIA MUSICAL COMEDY
10th, bet. Broadway and Washington Sts.
Phone. Oak. 176. Prices 10c, 20c, 30c.
Mat. 3 p. m. Any Seat 10c except Sun.
2 Shows Nightly—7:45, 9:15.
4 Shows Sun.—3, 6:45, 8:15, 9:30 p. m.
TODAY AND ALL WEEK
Dillon & King
with their GINGER GIRLS presenting
"THE MERRY WHIRL"

Motion Picture Theaters

OAKLAND
1500 SEATS
AMERICA'S LARGEST PHOTO THEATER
Broadway at 15th—Open Daily (Continuous Performance) 12 M. Until 11:30 P. M.
Seats on Sale Now—Phone Oak. 1237
ADULTS 10c (1500 SEATS)—CHILDREN 5c
Today, Until Saturday!
Selig's Lions Two Reels
Wild Animals Taking Part
In the Most Sensational Play to Date!
PATHE'S WEEKLY NO. 46!

BROADWAY THEATER
Broadway at 12th St.
TODAY Starts the Big New Show 10c MATINEE ALL SEATS 10c
LOOK AT THIS BIG SHOW
8 WHITESIDE AND HIS DANCING GIRLS 8
2 PRITZKOW and BLANCHARD In a Mixed Affair. 2
4 STAGPOLES Novelty Comiques. 4
MARIE EDWARDS Illustrated Song.
2 HURBURT & SCHILLER The Bow and String Maids. 2
BIG PICTURE FEATURE Two Reels, 2000 Feet.
LEE'S SURRENDER—A Worth While Selig. Historical—Masterpiece

ROYAL
BAKING POWDER
ABSOLUTELY PURE
The only Baking Powder made from Royal Grape Cream of Tartar Made from Grapes.

# "CANTERBURY PILGRIMS" WILL PLEASE FRIENDS OF MILLS

STUDENTS IN PLAY, LEFT TO RIGHT: MISS MYRTLE MILLWARD AS ALISOUN, MISS OLIVE HENDERSON AS CHAUCER, MISS JOYCE LOBNER AS THE PRIORESS. —Photo by California Photo Co.

The students of Mills College are extending invitations to their friends for their annual college play, which this year is to be the "Canterbury Pilgrims," on November 15

Hard as it is to describe Chaucer—half Merlin, half Oberon as he is—the "Canterbury Pilgrims" convinces one that Percy Mackaye understood him and knew all the "twelve stone of him." It is Chaucer's wonderful humanely fiery personality which dominates the four acts and which, far and beyond the characters and intrigues with every line of the play and every detail of its production, is true to the Fourteenth Century and to human nature, but Chaucer is universally true. His incognito makes him an actor; he is a poet, a pilgrim, a match-maker, a humorist, a lover and a gentleman. All the pilgrims are his friends at once. If it had not been so there would have been no plot to the play, for then he would never have played Lord Protector, Alisoun would not have been jealous, etc. Chaucer is to each and all what they would have him and he outlasts them all The pageant of color; Kings and courtiers, grand ladies, monks, heralds, knights, millers and knaves pass away and Chaucer remains with his wonderful love for humanity.

Miss Olive Henderson, a prominent senior of Mills College, the president of the Associated Students, will ably fill his role.

# CHINESE STUDENTS HERE FOR LEARNING

## Expenses to Be Paid by U. S. Out of the Boxer Indemnity.

SAN FRANCISCO, Nov. 13.—The first group of students to be sent to the United States by the new government in China out of the Boxer indemnity fund arrived from Angel Island yesterday after crossing the Pacific on the steamer Nile, which came into port Monday.

Particular significance is attached to the arrival of the class, which numbers nine, in the fact that the policy of the young republic in regard to American education is made plain. Just what the victors in the recent revolution would do with the Boxer indemnity money was the subject of much discussion in educational circles until it became known that the policy of the old government would be carried out.

After all claims arising from the Boxer trouble had been settled in full there was still an appreciable amount left of the sum that had been originally agreed upon, and the two governments decided to use this money for the purpose of educating Chinese in the United States. The students who come are the winners of a competitive examination held by the Chinese government, and the total expense is paid by the government.

Their ages they range from 18 to 21, and all have a fair knowledge of English. They come from every part of China and have had the advantage of the best schools there. Evidently the ancient religions of their native land have been discarded by them, as one of the first questions asked was regarding the location of the Young Men's Christian Association.

The students, who were met at the dock by Rev. J. H. Laughlin, who is in charge of Chinese missions in California, after a few days' stay in the city will go three to Denver, three to Worcester and three to Boston.

They are Li Lsue Ling, Hu Peh Yuan, Wang Yu, Chon Lien Hu, Liang En, Yeh Chien-mu, Yeh Chien-pey, Wang Tie-Chong and Chao Jen

# FREE LECTURES STARTED BY ARCHAEOLOGISTS

SAN FRANCISCO, Nov. 13.—Prof. H. Morse Stephens, one of the most distinguished and most brilliant historical lecturers in America, is to inaugurate tomorrow evening the annual series of public lectures arranged for by the San Francisco Society of the Archaeological Institute of America. He is to speak on "The Relations of History and Archaeology." The lecture, which is free to the public, will begin at 8:15 o'clock in the San Francisco Institute of Art, California and Mason streets.

The six lectures arranged for by the archaeological society mean the addition of a notable feature to the intellectual and cultural life of San Francisco. A department of local extension has been established, with the aim of providing for the general public an annual series of lectures on subjects of interest not only to students of archaeology, but to all interested in art, history and the ways of men in lands far off and times long ago.

"The Gothic Cathedrals of France," the most glorious achievement of the middle ages, will be the subject of the second lecture on December 12. The speaker will be Warren Charles Perry, architect who is a graduate of the University of California and was long a student at the Beaux Arts in Paris.

### INDIAN AGENT DIES.

EUREKA SPRINGS, Ark., Nov. 13. Judge Charles E. Vandervert, formerly agent of the Navajo and Moqui Indians in New Mexico, died here last night.

After Measles Whooping Cough or Scarlet Fever

is a critical period—weakened throats, delicate bronchial tubes and unsound lungs often follow; sometimes impaired sight or hearing.

But if SCOTT'S EMULSION is taken promptly and regularly after the fever subsides it quickly and effectually restores appetite, strength and flesh.

[illegible] the elements nature requires [illegible]

# AEROPLANE SHOT FROM SHIP'S DECK

## New Device for Launching Airships Proves Great Success.

WASHINGTON, Nov. 13.—What naval aviation experts say will make this a red-letter day in the history of aviation was the successful test here yesterday of a catapult device for launching aeroplanes from battleships.

The system, the invention of Captain Washington L. Chambers, in charge of the new aviation work, involves shooting the aeroplane along a steel plank by means of compressed air. On the plank, which is level and 30 feet long, the aeroplane sits on top of a car which drops from under when the end of the plank is reached.

Lieutenant T. G. Ellison, navy aviator, has attained a speed of 40 miles an hour when his hydro-aeroplane has gone 30 feet along the plank. He started his engine just a fraction of a second before the compressed air was turned on. The machine had started to rise before it left the plank. It was in a dead calm that the test was made.

Almost two years ago Eugene B. Ely, from a sloping deck on the cruiser Birmingham, made the first launching of an aeroplane from a war vessel. Compared with yesterday's test the method of two years ago was crude.

It is proposed to construct launching devices similar to that successfuly tried yesterday on top of the turrets of the battleships, and probably one at each end of the vessels, so that an aeroplane can be started off in any direction. Yesterday's test was witnessed by a number of army and navy aviators.

# THOUSANDS OF CEDARS PLANTED NEAR CHICO

CHICO, Nov. 13.—Twenty thousand cedar trees have just been planted by the United States Government on the slopes and hillsides of the Butte Meadows region east of Chico and along the border line of Butte and Plumas counties. These trees are expected to thrive and cover an area now barren. Fifty thousand pines are to be planted during the coming year, and the forestry service will be busy for several seasons caring for the young sprouts.

Most of the planting has been done during the last three weeks under the supervision of Forest Ranger E F. Smith. If the forest now being planted in the Butte Meadows region proves successful the government will plant similar forests in barren spots in other parts of the State.

In addition to the planting of trees, the forest service is installing telephone systems in hitherto remote and in accessible places. This week a station was installed in the topmost peak of Mount Lassen.

# MISSING ATTORNEY FOUND WITH INDIANS

NEW YORK, Nov. 13.—Word at last has reached Washington that all is well with John C. Moran, the lawyer, who has been missing from his home for the last three months and who, it was feared, had been killed in the treacherous Molapa valley, in southern Nevada, where he had been touring.

A telegram received from James Ivers Jr. of Salt Lake City states that the missing man has been located with a wandering band of Piute Indians in southern Nevada.

It was only a year or so ago that Moran's closest friend, Richard Durkee, well-known singer, jumped overboard in the middle of the Atlantic ocean, and friends were beginning to link the two cases together.

# IRON WORKERS GIVEN ADVANCE IN WAGES

YOUNGSTOWN, O., Nov. 13.—At the bimonthly wage settlement held here between representatives of the Amalgamated Association of Steel, Iron and Tin Workers and the Republic Iron and Steel Co., the rate for puddling was advanced to $61.15 per ton on a $1.30 card rate. This is the highest rate paid for puddling since November, [illegible] are benefited.

### STEAMSHIP MAN DIES.

NEW YORK, Nov 13.—Gustav H. Schwab, who for many years was head of the North German Lloyd Steamship Company in this country, died yesterday at his country place at Litchfield, Conn. Schwab was 61 years old and since his early days had been with the firm of Oelrichs & Co., who acted as agents for the German line. Recently he had been in ill health and has not been able to give much attention to business as formerly. Mr Schwab's paternal grandfather was the German poet, Gustav Schwab.

# TEXT BOOKS ARE WORTH $500,000

## New Amendment May Mean That State Will Buy in Books Now in Use.

Local educators have been discussing the immediate effect, if any, of the passage of the free text book amendment, and have received some information on the subject from Sacramento.

Five hundred thousand dollars is the approximate value of State text books now in use by children of the elementary schools of California, according to an announcement made by State Superintendent of Public Instruction Hyatt.

Data showing these figures has been gathered for the purpose of showing how much money it will require to supply the public schools with free text books for the pupils under the amendment to the Constitution, as adopted by the people.

It is thought that the law will provide that those books now in the possession of the children and being used by them will continue to be used until the children are entitled to books for higher grades. This then will reduce the initial cost of furnishing free texts, and it is figured that approximately $250,000 will be required.

Hyatt says nothing can be done to put the amendment into operation much earlier than the first of next September (September 1, 1913), in time for the next regular term of school; that dealers should go ahead and buy text books so as to supply their communities; that the Legislature undoubtedly will provide for calling in all unsold text books, and that the amendment cannot operate until the Legislature acts.

# HIGHWAY ASSOCIATION TO MEET IN SOUTH

SANTA FE, N. M., Nov. 13.—At the conclusion of a two-days' session here, the Ocean-to-Ocean Highway Association voted to hold its annual convention at Los Angeles. Officers were elected as follows:

George W. Wilder of Redlands, Cal., president; Mont T Chubb of Redlands, Cal., secretary-treasurer; vice-presidents, for New Mexico, R E. Twitchell of Las Vegas; for Arizona, L. L. Henry of Globe; for California, J. J. Jenkins of Los Angeles.

One of the most important results of the convention, which was attended by 10 delegates from Missouri, Colorado, New Mexico, Arizona and California, was the amalgamation of the National Old Trails Association with the Ocean-to-Ocean Association.

# GIRL GIVES BLOOD TO SAVE YOUTH'S LIFE

FLINT, Mich., Nov. 13.—Miss Christine Keyes, a nurse in a hospital, yesterday gave several ounces of her blood to save the life of Orville Browning of Lyon, Kans. Browning had undergone an operation for appendicitis. When it became evident that transfusion of blood was necessary to save the young man's life, Miss Keyes volunteered to make the sacrifice. An artery in her arm was connected with a vein of the patient, the operation lasting 25 minutes.

Both patient and nurse are on the way to recovery.

ECZEMA

Also Called Tetter, Salt Rheum, Pruritus, Milk-Crust, Weeping Skin, etc.

ECZEMA CAN BE CURED TO STAY, and when I say cured, I mean just what I say—CURED, and not merely patched up for a [illegible] to return as [illegible] than before. Remember I make this broad statement after putting ten years of my time on this one disease and handling in the meantime a quarter of a million cases of this dreadful disease. Now, I do not care what all you have used, nor how many doctors have told you that you could not be cured—all I ask is just a chance to show you that I know what I am talking about. If you will write me TODAY, I will send you a FREE TRIAL of my mild, soothing, guaranteed cure that will convince you more in a day than I or anyone else could in a month's time. If you are disgusted and discouraged, I dare you to give me a chance to prove my claims. By writing me today you will enjoy more real comfort than you had ever thought this world holds for you. Just try it and you will see I am telling you the truth.

DR. J E CANNADAY 767 Park Square, Sedalia Mo

Reference Third National Bank Sedalia Mo

Could you do a better act than to send this notice to some poor sufferer of Eczema?

# AWAIT RULING IN DIVORCE ACTION

## Smilie Divorce Papers Not Kept on Secret File; News of Suit Was Printed.

No further action in the suit for divorce instituted by R. H. Smilie against his wife, Florence, will be taken by either side until the Supreme Court rules upon the wife's appeal for a change of venue to Sacramento.

In the face of such an appeal, Superior Judge Harris late yesterday denied the motion of Smilie's attorney for a default judgment.

The impression that the Smilie divorce suit was a complete secret proved to be erroneous, as the filing of the papers before Superior Judge T. W. Harris was chronicled by THE TRIBUNE at the time. The complaint, however, was sealed at the request of Smilie's attorney, and the testimony before the court commissioner did not become public until yesterday. No effort was made by Superior Judge Harris or any court official to keep the matter secret, and the papers were not placed on any secret file.

### STEALS JEWELRY.

SAN FRANCISCO, Nov. 13.—A burglar entered the residence of Mrs. Ida Gilmore, 1720 Pine street, last night and obtained $100 in jewelry.

HEALTHY WOMEN SCARCE

Is the Verdict of Scientific Investigation.

How many women do you know who are perfectly well, strong and healthy as a woman should be? They may not be sick enough to lie in bed—but they are run-down, thin, nervous, tired and devitalized.

Women are so active nowadays, and so much is expected of them, that they constantly overdo and suffer from headache, backache, nervousness and kindred ills.

Such women need Vinol, our delicious cod liver and iron tonic without oil which will create an appetite, tone up the digestive organs, make pure blood and create strength.

Mrs. W. G. Ritchie, Patchogue, N. Y., says: "Vinol is certainly the best tonic I have ever taken. I was run down and tired all the time, but, thanks to Vinol, I am feeling all right again."

Try a bottle of Vinol with the understanding that your money will be returned if it does not help you.

The Owl Drug Co., Oakland, Cal.

# ATTRACTIVE BOOK IS ON DISPLAY

## H. A. Lafler Writes Work on "California Homes and Gardens."

One of the books which has attracted special attention at the Home club exhibition this week is "California Homes and Gardens," by Henry Anderson Lafler, a promising writer of Oakland. The work is universally admitted to be the most beautiful piece of bookmaking ever produced in the west.

The volume is a royal folio and is bound in full English vellum, with decorations in gold. It is printed on English hand made paper with black and white decorations by Harold Sichel of New York When complete, the work will contain about 600 full page plates of the principal city houses and country villas in California The binding is a revival of the methods and styles of the sixteenth century craftsmen and is the first work to be bound in California in exactly the manner of the middle ages.

MANY ON DISPLAY.

Many other books of the year are exhibited by dealers of the bay cities, together with original illustrations and Christmas place cards. A display of juvenile literature and general gift books is a feature of the exhibition. In the section also with Lafler's book is a copy of L. S. Eldridge's "The Beginnings of California."

The library exhibit is located in the fireproof gallery of the clubhouse, opened for the first time and loaned for the occasion by F M. Smith. The wiring, lighting, cases, floor coverings and lamps have been furnished by Oakland merchants. The exhibition will close tomorrow evening.

# MURDER TRIAL LASTS JUST HALF AN HOUR

LOS ANGELES, Nov. 13.—A unique record was established yesterday in the murder trial of John Vashlick, a Greek, charged with the murder of Charles H. Mullen. No witness was asked a question by either prosecution or defense, and a half hour after the trial began the jury returned a verdict that Vashlick was insane. He was ordered committed to the Patton Asylum. Seven witnesses testified.

Vashlick, who was serving a brief sentence, ran amuck in the county jail with a butcher knife on August 1 of this year, stabbing Mullen to death and seriously wounding two other prisoners.

### COLLEGE FOR THE HOBOES.

ST. LOUIS, Nov. 13.—The hoboes of St. Louis will go to school this winter if James Eads How, the millionaire, has his way. How, boss of all the hoboes, is considering establishing a hobo college where the unemployed may spend their spare moments dabbling in the sciences.

7% Make Your Money

Earn You This by Investing in

BONDS

Secured by First Lien on City Property

For Particulars

B. T. Bone, Cashier

906-916 Addison-Head Bldg., Grant Ave. and Post St., SAN FRANCISCO

You can now get pure, wholesome, delicious

Suchard's

Swiss Milka Chocolate

in the New Package

put up in a new and better way—6 cakes, each wrapped separately.

keeps them hard, clean and wholesome indefinitely.

At all the better stores.

Makers of the world-famous Chocolate and Cocoa Suchard since 1826.

Six Cakes for 5¢

TAFT & PENNOYER COMPANY
FORTY DEPARTMENTS
THE SHOPPING CENTER OF OAKLAND

Annual Xmas Ribbon Sale

Many Exquisite Ribbons at about Half Price

THESE are short lines of Ribbon that have been purchased throughout the season with this Ribbon Sale in view. It has taken some time to collect them—it is going to take more time to forget them once you see the display. This is an annual institution with our house and is done for the purpose of enabling those far-seeing buyers to supply their wants in advance of the holiday trade. Every piece of this ribbon is ideal for fancy work and art work of all description.

LOT 1—A showing of high-grade Dresden and Warp print ribbon, a ribbon in which quality is predominant, coming in a full line of exquisite patterns Ribbon that should bring 40 to 50 cents the yard. ON SALE THURSDAY MORNING AT 25 CENTS.

LOT 2—A beautiful six-inch Dresden coming in three patterns and usually sold at 60 cents the yard. ON SALE THURSDAY AT 35 CENTS.

LOT 3—Varied widths in fancy flower and Persian effects, suitable for slipper and work bags, sashes, etc, coming in innumerable shades and patterns This ribbon should bring 65 to 85 cents the yard. ON SALE THURSDAY MORNING AT 45 CENTS.

LOT 4—Xmas ribbon for tying packages, coming in holly, berry and cardinal red, pink, blue, maize, etc. Full ten-yard pieces. ON SALE THURSDAY MORNING AT 8 1-3 CENTS A PIECE.

LOT 5—Novelty fancy Dresden Ribbon, Nos. 3 and 5 width, suitable for draw strings and bows. ON SALE THURSDAY MORNING AT 8 1-3 AND 12½ CENTS A PIECE.

LOT 6—Narrow No. 1½ Ribbon for fancy work and package tying, coming in all the best shades. ON SALE THURSDAY MORNING AT 10 CENTS A PIECE.

LOT 7—Narrow Holly Ribbon coming in 5-yard pieces; a very convenient ribbon for holiday packages. ON SALE THURSDAY AT 10 CENTS A PIECE.

LOT 8—A fine grade of narrow satin taffeta ribbon coming in all the best colorings.

Width No. 2—ON SALE THURSDAY MORNING AT 25 CENTS PIECE.
Width No. 3—ON SALE THURSDAY MORNING AT 35 CENTS PIECE
Width No. 5—ON SALE THURSDAY MORNING AT 45 CENTS PIECE.

Children's Imported Dresses

DON'T fail to see this line of imported play Dresses and Aprons. They come in linen and in sizes 2, 3 and 4 years. The popular Dutch figures on bright colors predominate. The assortment contains scallops, plain and some embroidered effects. The colors are blue, white, natural and tan.

APRONS AT ..... 35¢, 45¢, 50¢, 60¢
DRESSES AT 65¢, $1.40, $1.75, $2.25, $2.50

New Importation of Exquisite Venetian Glassware

SEE this display of fantastic shapes, delicate workmanship and odd color. Venetian glass has been in existence for hundreds of years, yet the patterns of years ago are the patterns of today. No more beautiful work can be imagined.

Combination Menu Cards and Flower Holders, at..... 40 CENTS each
Flower Holders, at..... 35 CENTS each
Card Receivers, at..... $1.00 each
Salted Almond Dishes, at..... $4.00 the dozen
Handled Ice Cream or Sherbet Cups and Plates, at..... $18.00 dozen
Finger Bowls on Plates, at..... $17.50 dozen
Champagne Glasses, at..... $8.00 the dozen
Also tall Bon Bon Dishes, Cups and Saucers, Candlesticks, etc.

CLAY AT 14TH AND 15TH. OAKLAND

CLEANS THE HAIR AND MAKES IT BEAUTIFUL—25-CENT 'DANDERINE'

In a Few Moments Your Hair Looks Soft, Fluffy, Lustrous, and Abundant; No Falling Hair or Dandruff.

Surely try a "Danderine Hair Cleanse if you wish to immediately double the beauty of your hair. Just moisten a cloth with Danderine and draw it carefully through your hair, taking one small strand at a time, this will cleanse the hair of dust, dirt or any excessive oil—in a few minutes you will be amazed. Your hair will be wavy, fluffy and abundant and possess an incomparable softness, lustre and luxuriance, the beauty and shimmer of true hair health.

Besides beautifying the hair, one application of Danderine dissolves every particle of Dandruff; cleanses, purifies and invigorates the scalp, forever stopping itching and falling hair.

Danderine is to the hair what fresh showers of rain and sunshine are to vegetation. It goes right to the roots, invigorates and strengthens them. It's exhilarating, stimulating and life-producing properties cause the hair to grow abundantly long, strong and beautiful.

You can surely have pretty, soft, lustrous hair, and lots of it, if you will just get a 25 cent bottle of Knowlton's Danderine from any drug store or toilet counter and try it as directed.

# AUTOMOBILE CRASH ENDS BRIDAL TRIP

EL CENTRO, Cal., Nov. 13.—An automobile collision last night ended abruptly the honeymoon trip of Mr and Mrs. Leo Wulff just as it had begun. Wulff, who is a Holtville merchant, was brought here with a broken leg and his bride, who was Miss Leona King of Brawley, is suffering with several broken ribs.

The bridal party was on the way from El Centro to Holtville when the automobile crashed into an automobile truck containing twenty-three persons on a pleasure ride. The automobile was completely wrecked, but no one in the truck was injured.

W F Harnk and Miss Acre, members of the bridal party, sustained severe bruises but no broken bones

# POLICEMEN CAPTURE THUGS AFTER CHASE

SAN FRANCISCO, Nov. 13.—A chase through the darkness to the waterfront district at 3 30 o'clock this morning resulted in the arrest by Patrolmen Mallon and Hayden of James Casey and John Petersen, who were charged at the Harbor station with grand larceny. Edward Reilly, proprietor of a saloon at 138 Embarcadero, had just closed his place and locked the door when he was seized by two men, one of whom grabbed his watch. The robbers then fled and Reilly shouted an alarm. The officers set out in pursuit and apprehended Casey and Petersen. Casey practically admitted the theft to Policeman Mallon, declaring that he had thrown the watch into a vacant lot. A search was made for it but without success

# MANY PAY TRIBUTE TO SUNOL RESIDENT

HAYWARD, Nov. 13.—Widespread sympathy with the relatives of John Smith, a storekeeper at Sunol, who was fatally stabbed by Ferdinand Mamalite at Sunol, Saturday night, was evidenced at the funeral of the victim which took place yesterday from the home of his relatives at Mount Eden The obsequies were of a public nature and were attended by many of Smith's friends in Sunol, Hayward and other towns. Smith was well known in the Mount Eden district, where he owned a small farm, and had carried on the general merchandise store in Sunol for about two years.

# AMBASSADOR HERRICK TO ADDRESS GOVERNORS

PARIS, Nov. 13.—The American Ambassador and Mrs. Myron T Herrick will sail Thursday for the United States.

Mr. Herrick has been invited by President Taft to deliver an address at the meeting of Governors at Richmond on the subject to the land reform system on which the ambassador recently made an official report.

Porto Rico's New Wonder.

From far away Porto Rico come reports of a wonderful new discovery that is believed will vastly benefit the people. Ramon T. Morales of Ponce writes "Dr King's New Discovery is doing splendid work here. It cured me about five times of terrible coughs and colds, also my brother of a severe cold in the chest and more than twenty others, who used it on my advice. We hope this great medicine will yet be sold by every drug store in Porto Rico. For throat and lung troubles it has no equal. A trial will convince you of its merits. 50c and $1. Trial bottle free. Guaranteed by druggists.

Crossett SHOE
MAKES FEET WALK EASY
TRADE MARK

A Crossett tan for the "fussy" man. Just the right shade. Crossetts are $4 to $6 everywhere

Lewis A. Crossett, Inc., Maker, North Abington, Mass.

Agents for Alameda County
**MESMER-SMITH CO.**
THE HOUSE OF MERIT
1222-1226 WASHINGTON ST.


## INTERMEDIATE HIGH DEFEATS EMERSON

The basket ball five of Intermediate High School No. 1, met and defeated the Emerson aggregation yesterday afternoon in a hotly contested engagement at the Franklin school court. Both teams played a fast game, but the superior team work of the Intermediate lads overwhelmed the grammar school five and the Intermediates emerged from the contest with a 25 to 13 score at their belt.

Hanson played a star game for the victors, not only doing good work in shooting goals but his defensive work was also of high class order. Lee, playground instructor at Franklin, refereed the contest.

The lineup of the victorious five follows: Hanson, center; Lawson and Millner, forwards; Tomlin and O. Wilson, guards.

### RICH STRIKE AT NOME.

NOME, Alaska, Nov. 13.—The biggest strike in the golden gravel of Nome since 1905 has been made in an old channel opposite No. 3, Anvil creek. The pay dirt runs about 25 cents to the pan, and there are eight feet of it. Four holes were sunk and all showed the same value.

## Y. L. I. DANCE PROMISES TO BE SOCIAL SUCCESS

MEMBERS OF ECLIPSE COUNCIL: TOP (LEFT TO RIGHT) MISS VERDI L. KENNEY AND MISS LILLIAN E. TREACY. BOTTOM (LEFT TO RIGHT) MISS MARGARET BROPHY AND MISS MARTHA ROEDER.

Eclipse council, Young Ladies' Institute, has completed arrangements for its semi-annual ball to be held this evening in Maple hall. The arrangement committee comprises some of the most active members of the institute, and they have spared no pains in the arrangements.

Miss Lillian Treacy heads the committee, assisted by the following: Misses Mollie Myers, Nora Lydon, May McNally, Katherine Kennedy and Eleanor Casoria.

The floor committee represents members of the various branches of the Young Men's Institute—Harry Fazakerley, Eugene Cullen, Frank Geary, Vincent Westdorf and Stewart Cronin.

The following compose the reception committee: Mrs. Mary Lighthouse, Miss D. Jennings, Miss Mary Treacy, Miss Verdi Kenney, Miss G. Hudson, Miss Margaret Brophy, Miss Martha Roeder, Miss Mary Reilly, Miss Julia Flaherty, Miss Ann Regan, Miss Lorretto McQuaide, Miss Mary Levine, Miss Mary Stenson, Miss Madeline Holtz, Miss Carrie Dreisbach and Miss Mary Waters.

The hall will be elaborately decorated with palms and blue and white silk flags. McNamara's orchestra has been engaged.

### SUGAR KING TRANSFERS LAND.

REDWOOD CITY, Nov. 13.—Robert Oxnard, the beet sugar king, yesterday deeded a strip of land, a fraction less than two acres, to Mrs. Bessie Hooker Lent. The Oxnard and Lent mansions adjoin. The transfer of the property tends to straighten the boundary line.

## LOCAL TEACHERS' CLUB ENTERTAINS

### More Than 400 Present; Interesting Program Is Given.

More than 400 of Oakland's teachers met yesterday afternoon when a reception under the auspices of the Oakland Teachers' Club was given at the intermediate school, East Nineteenth street and Twelfth avenue. The beautifully decorated assembly hall was used for the first time. The club has been in existence for some time, but this was the first social celebration.

Refreshments were sedved to the members in the hall and an ertertaining program provided. Several committees had charge over the different affairs and did all to make the meeting a success. Miss Margaret Poore, president of the club, and I. D. Martin, principal of the intermediate school, acted as hosts.

Among those who helped to entertain were players and musicians from the local theaters. Howard E. Pratt, tenor, sang several songs, including "Es Muss Was Wunderbares Sein" of eis and "Lenz" by Hilbach; William W. Carruth tendered a piano solo, Godard's "Valse Chromatique." Several characterizations from Dickens were given by Miss Ethel A. Chopin. The audience showed their appreciation of the arrangement by hearty applause.

Those who had charge of the affair were: On the hospitality committee: Miss Alice Stuart, Miss Betsy Sprague, Miss Elizabeth Artlett, H. C. Petray, and George Edgar. On the program committee were: Miss Elisabeth Sherman, former president of the club; Mrs. Bertha Cromwell, Miss Zanette Potter, R. S. Wheeler and George E. Mortenson.

## ROAD INTO BIG BASIN TO BE ASKED OF STATE

SAN FRANCISCO, Nov. 13.—In order to make the Big Basin and California Redwood park accessible to visitors to the world's fair and the people of the state, the Sempervirens Club is getting signatures to a petition to the Governor and legislature to appropriate from the state treasury funds to build a scenic road into the park.

The petition says that there is no highway connecting the park with San Francisco or the center of population, and that the most remarkable forest in the world, embracing 8000 acres, covered with great redwood trees, thousands of years old, more beautiful and interesting than the famed cedars of Lebanon, is therefore locked from the world.

The highway would be from Saratoga summit to the park, and would make the great grove within three and a half hours' ride from San Francisco by automobile.

## NAYLOR TO SPEAK ON SOCIAL SERVICE SUNDAY

HAYWARD, Nov. 13.—"Women and Children Who Toil" is the title of the second of the series of stereopticon lectures which is to be given by R. Navlor in the Congregational church Sunday evening. The lectures will [illegible] of the Hill and Valley Club [illegible] social service from the American Institute of Social Service.


# Great Singers Must be "Tobacco Wise"

## Tuxedo is the Tobacco Chosen by Opera Stars

CARL GANTVOORT
Carl Gantvoort, who has a leading role in the revival of the Smith-DeKoven opera, "Robin Hood," says:
*"I always fill my pipe with Tuxedo. Tuxedo and I are firm friends."*

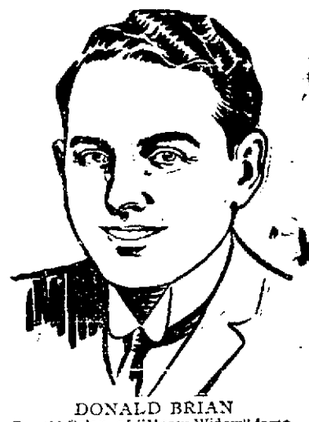

DONALD BRIAN
Donald Brian, of "Merry Widow" fame, now starring in "The Siren," says:
*"I have found that the use of Tuxedo does not interfere with my singing. On the contrary, I've never indulged in a more satisfying, more really beneficial smoke."*

MEN who depend upon their voices come to know tobacco as the ordinary smoker never knows it. A sensitive throat or mouth feels the slightest sting, bite or scorch of tobacco.

Tuxedo is *the one* tobacco which singers, actors, public speakers—all men who guard their throats zealously—can smoke with pleasure and safety.

Tuxedo tobacco *cannot* sting, bite or irritate the delicate membranes of the mouth or throat.

# Tuxedo
*The Perfect Pipe Tobacco*

Tuxedo tobacco has made thousands of men converts to the pipe, because it has made pipe smoking possible for them. Under the famous "Tuxedo process" the mild tender leaves of the highest grade Burley tobacco are so skillfully treated that Tuxedo burns slowly and affords a cool, mild, thoroughly enjoyable pipe smoke.

Leading men in all walks of life—well-known doctors, lawyers, ministers, lecturers, etc.—smoke Tuxedo and testify to its soothing influence on the throat.

A host of imitators bears testimony to the superior excellence of Tuxedo, but none has succeeded in discovering the "Tuxedo process." Tuxedo still remains the mildest, most enjoyable and satisfactory smoking tobacco in America.

GEORGE LYDECKER
George Lydecker, who is contributing much to the success of "The Girl from Montmartre," at the Criterion Theatre, says:
*"My voice derives real benefit after a pipeful of Tuxedo. Its soothing qualities are undeniable and its very mildness removes all chance of harmful effects."*

FORREST HUFF
Forrest Huff, now playing one of the chief roles in "The Merry Countess," at the Casino Theatre, says:
*"Tuxedo is miles ahead of any other tobacco I've ever tried. I prescribe Tuxedo any time as a throat-soother."*

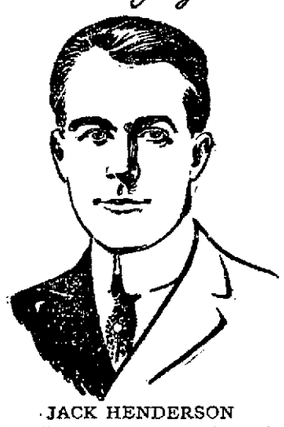

JACK HENDERSON
Jack Henderson, the clever singer who appeared in the "Pink Lady" production, which has just returned from an all summer run in London, says:
*"Loud cheers for Tuxedo. My favorite—always. I put new zest into my singing after a pipeful of Tuxedo. I find Tuxedo a real voice help."*

YOU CAN BUY TUXEDO EVERYWHERE

Convenient pouch, inner-lined with *moisture-proof* paper **5c**

Famous green tin, with gold lettering, curved to fit pocket **10c**

*Illustrations are about one-half size of real packages.*

J. HUMBIRD DUFFEY
J. Humbird Duffey, who plays the Hero role in Werba and Luescher's production of "The Rose Maid," says:
*"Tuxedo surely is the singer's smoke. Cool and smooth, it helps the voice, and it's a wonderful nerve rest. I recommend Tuxedo highly to all singers"*


## DON'T PULL OUT THE GRAY HAIRS; A SIMPLE REMEDY RESTORES COLOR

### Cures Dandruff, Stops Falling Hair and Makes It Grow.

"Pull out one gray hair and a dozen will take its place" is an old saying, which is, to a great extent, true, if no steps are taken to stop the cause. When gray hairs appear it is a sign that Nature needs assistance. It is Nature's call for help. Gray hair, dull, lifeless hair, or hair that is falling out, is not necessarily a sign of advancing age, for there are thousands of elderly people with perfect heads of hair without a single streak of gray.

When gray hairs come, or when the hair seems to be lifeless or dead, some good, reliable hair-restoring treatment should be resorted to at once. Specialists say that one of the best preparations to use is the old-fashioned "sage tea" which our grandparents used. The best preparation of this kind is Wyeth's Sage and Sulphur Hair Remedy, a preparation of domestic sage and sulphur, scientifically compounded with later discovered hair tonics and stimulants, the whole mixture being carefully balanced and tested by experts.

Wyeth's Sage and Sulphur is clean and wholesome and perfectly harmless. It refreshes dry, parched hair, removes dandruff and gradually restores faded or gray hair to its natural color.

Don't delay another minute. Start using Wyeth's Sage and Sulphur at once and see what a differencea few days' treatment will make in your hair.

This preparation is offered to the public at fifty cents a bottle, and is recommended and sold by all druggists. Agents, The Owl Drug Stores.


# The Door of Opportunity

is still open to the humblest boy, who rightly applies himself.

Are you saving money for the opportunity that will sooner or later come to you?

An account with us is what you need.

*Interest Paid on Savings Accounts*

**Central Savings Bank**

**Oakland, California**

**Assets Over $7,000,000.**

Depository United States Postal Savings System


## WHEN THE SKIN BREAKS OUT USE POSLAM

If suffering from any skin affection, it is important for you to know that on your druggist's shelf, in the form of a box of Poslam, lies the concentrated healing power which will ease all physical distress and effect a complete and permanent cure.

With this ready means of relief so easily available there is really no reason why eczema, acne, tetter, barbers' itch, [illegible] should be allowed to go unchecked and their discomforts unnecessarily endured. First application stops the itching, the skin rapidly heals and is restored to normal condition.

POSLAM SOAP is antiseptic and germicidal; the safest and most soothing nursery soap. It improves the health, color and quality of the skin; beautifies complexions, renders the hands soft and [illegible]

The Owl Drug Co. and all druggists. Poslam (price 50 cents and $1) [illegible] Soap (price 25 cents). For free samples write to the Emergency Laboratories, 32 West 25th Street, New York City.

## URGE WOMEN FOR WILSON'S CABINET

### Mrs. Hetty Green Advocated as Candidate for Secretary of Treasury.

DENVER, Colo., Nov. 13.—At a meeting of the Why club, an organization of business and professional women, a movement was launched yesterday to have a woman appointed to the cabinet which President-elect Wilson will name. Mrs. Hetty Green as secretary of the treasury was a popular choice of the members.

The club met for the purpose of celebrating the entry of four new states into the column of woman suffrage. Mrs. Mary C. C. Bradford, elected state superintendent of instruction at the recent election, declared that women now had a large enough vote to be entitled to a place in the cabinet.

Suggested for Wilson's secretary of state were Mrs. E. H. Harriman and Mrs. Russell Sage. Miss Ellen Wither, lund attorney of Denver, was mentioned as a candidate for secretary of the interior, and Miss May Lathrop and Gail Laughlin for attorney general. At the next meeting of the club a nation-wide movement will be planned to try to bring about the appointment of a woman to the cabinet.

## JOB CHASERS ON RUN FOR OFFICE

### Pie Counter Already Crowded and More Customers Are Due.

WASHINGTON, Nov. 13.—A forerunner of the office-hunting invasion which is expected in the change of the political complexion of this administration is being experienced already by Democratic Senators and members of the House. Applicants have not begun to arrive in person, but letters and telegrams are coming by the hundreds.

Up to date most of the applications are for federal offices within the various states, but some intimations of a wish to serve the country abroad or in the executive departments in Washington have come to hand. Generally the writers confess the wish to get on hand early in order to forestall others. Many original boomers for Wilson have been discovered, while others indicate undying loyalty to the congressmen to whom their letters are addressed.

Many of the Democratic statesmen are making provisions for an extended system of filing and generally they face the outlook cheerfully.

There are between 8000 and 9000 presidential postoffices, to say nothing of the executive, diplomatic and other offices throughout the federal service.

Some intimation is given of a desire to revise the civil service law in order to give the rank and file of the party freer access to the public emoluments, but the general disposition appears to be to do nothing in that line, at least until the more important places are aken care of.

## EGG DEALER INDICTED; GOODS WERE FEATHERED

KANSAS CITY, Mo., Nov. 13.—The government's investigation of the methods of local egg dealers led to the indictment yesterday by the federal grand jury of S. J. Hurst, a commission merchant, against whom members of a Chicago firm made the charge that he had sent them "unhatched chickens" in filling an order for fresh eggs. The indictment stated that Hurst stored fresh eggs in the shell and the complaints charged that the services of a chemist were not needed to discover that they were bad.


**CASTORIA**
For Infants and Children.
The Kind You Have Always Bought
Bears the Signature of Chas. H. Fletcher


## SETTLES SOUR, UPSET STOMACH IN FIVE MINUTES; PAPE'S DIAPEPSIN

### As Soon as It Reaches the Stomach All That Distressing Gas, Sourness, Heartburn and Indigestion Vanishes.

Time it! In five minutes all stomach distress gone. No indigestion, heartburn, sourness or belching of gas, acid or eructations of undigested food, no dizziness, bloating, foul breath or headache.

Pape's Diapepsin is noted for its speed in regulating upset stomachs. It is the surest, quickest stomach doctor in the whole world and besides it is harmless and delightful.

Millions of men and women now eat their favorite foods without fear—they know it is needless to have a bad stomach.

Get a large fifty-cent case of Pape's Diapepsin from any drug store and put your stomach right. Stop being miserable—life is too short—you are not here long, so make your stay agreeable. Eat what you like and digest it; enjoy it, without fear of rebellion in the stomach.

Diapepsin belongs in your home. Should one of the family eat something which doesn't agree with them or in case of an attack of indigestion, dyspepsia, gastritis or stomach derangement it is there to give the quickest, surest relief known.

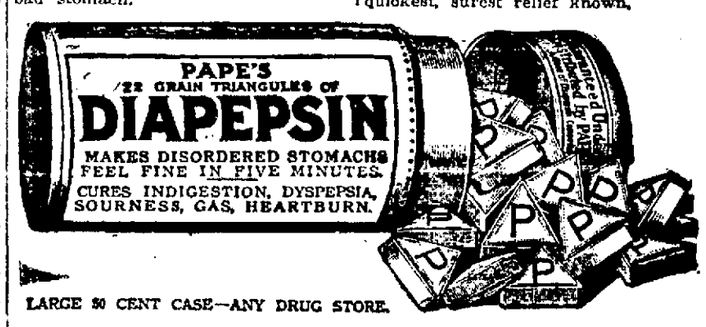


LARGE 50 CENT CASE—ANY DRUG STORE.

## KRUTTSCHNITT TELLS OF PROSPEROUS WEST.

NEW YORK, Nov. 13.—Julius Kruttschnitt, vice-president of the Harriman roads, has returned from a six weeks' trip over the company's lines, on which he visited Pacific Coast territory. Kruttschnitt says:

"Business is big throughout our territory. Regarding the car shortage, it is axiomatic that at the height of the crop-moving season there is bound to be some shortage of cars."

[illegible] reports from the West that the Southern Pacific would now run through the proposed new short line between Los Angeles and Portland. Kruttschnitt said that while such portions of this line were being constructed as were required for serving local territory in certain regions, there was no prospect of developing the through line for some time to come.

### OUTDOOR EMPLOYMENT.

BALTIMORE, Nov. 13.—C. S. Reed, warden of the Washington state prison at Walla Walla told the American Prison Congress here today that outdoor employment is necessary for the well-being of the prisoners.

## BREAD AND BUTTER NO LONGER TO BE FREE

KANSAS CITY, Nov. 13.—It costs $20,000 a year to supply bread and butter at each of the leading hotels of America, said Lyman T. Hay of St. Louis, retiring president of the Missouri Kansas Oklahoma Hotel Men's Association, addressing the annual convention of the organization here last night. "The hotels of the larger cities are being compelled to make [illegible] "and hotels in the small towns soon will be forced to follow suit."

Representatives of some of the small towns said that for country hotels to make such a charge would be as ridiculous as to demand an entrance fee to a dining-room.

W. N. Robinson of Tulare, Oklahoma, was elected president.

### Cause of Insomnia.

The most common cause of insomnia is disorder of the stomach and constipation. Chamberlain's Tablets correct these disorders and enable you to sleep. For sale by all dealers.

2½ IN. HIGH
an DEVON ARROW COLLAR
CLUETT, PEABODY & CO. TROY N.Y.

# HARTSOOK PHOTO GIFT IN COLORS

## Local Studio Extends Time of Special Offer to Coupon Holders.

Owing to the success and great number of patrons unable to avail themselves of our colored photo offer that expired October 15 we have decided to extend the time of this offer to November 24.

To every patron holding one of Mr. Fred Hartsook's Special Rate Photo Orders, which entitles the possessor to two $25 a dozen photos, this studio will finish, with every order, one of the largest photos in beautiful color without extra charge.

This is truly an exceptional offer and applies only to those who hold photo coupons and use same before November 24.

Rainy or cloudy weather does not interfere with our excellent service. We have facilities for taking pictures just as well on the darkest as on the brightest day of the year. Remember this and don't let the weather keep you away from the studio.

FRED HARTSOOK STUDIO,
600 Fourteenth St., cor. Jefferson.
Phone Oak. 2549.
Oakland, Los Angeles, San Francisco.
Adv.

# STATE LARGEST BANK DEPOSITOR

## Total of $9,097,260 Is Now Loaned Out to Financial Institutions.

SACRAMENTO, Nov. 13.—That the State is one of the largest, if not the largest single depositor in the State banks, is indicated by the report of State Treasurer Roberts, showing a total of $9,097,260 now loaned out to the banks and drawing interest at the rate of approximately $16,000 a month. This is the largest amount ever loaned out by the State under the law permitting the funds to be deposited at interest and subject to immediate call. Several months ago the record was broken with $8,000,000 in loans, but State Treasurer Roberts has kept the State money working as fast as it is possible to get it into action.

When the books of the State Treasurer were closed last evening for the day's work, a total of $2,034,500 was in the vaults in gold and currency, and an additional $2000 was on hand in silver.

## SEVEN-FOOT WITNESS IN CASE OF PAGANI

If the value of a man's testimony as a character witness can be estimated in relation to his height, that of Carl Anderson, given in behalf of Giovanni Pagani, accused of killing his wife, will go a long ways. Anderson's name was called in Superior Judge Ellsworth's courtroom this morning. He took the witness stand and at once became the chief center of interest in the room, for he towered over seven feet in height. Phil Nicklas, Emil Frederick, P. Toti and Police Officer Charles Penning also testified in behalf of the accused man. Toti said that he had known of the alleged affinity of Mrs. Pagani visiting the house for 15 days prior to the shooting on August 15 last, when Pagani returned home suddenly one evening and found the man's hat in the center of the bedroom.

New Cunarder "Laconia" leaves Feb. 15; 71 days. $400 up, including hotels, guides, drives, shore trips, Jan. 4. Round the world. F.C.Clark, Times bld.N.Y.
CLARK'S ORIENT CRUISE

Just Twice a Year

We credit up interest on savings accounts; and this interest immediately begins to earn other interest.

We Pay 4% per Annum

Security Bank and Trust Co.
Broadway and Eleventh St.
Oakland, Cal.

# TRANSPORTATION CHANGES MADE

## Compromise Agreement Ratified Between City and U. R. R.

SAN FRANCISCO, Nov. 13.—Under the compromise agreement between the city and county of San Francisco and the United Railroads, ratified yesterday by the unanimous vote of the board of supervisors, a number of important changes in railway transportation will be effected, among them being the following.

Affirmation of Judge Seawell's decision, giving to the city rights to outer tracks on Market street, is agreed to.

Sutter-street cars, including the cars of the Sutter-Jackson line, will run to the ferry instead of to Sansome street.

Geary-street cars will run to the ferry, with facilities for forty-five second headway on the outer tracks, and will be allowed to use inner tracks in case of blockade.

Transfers will be exchanged with the United Railroads lines at Devisadero, Fillmore, Larkin and Kearny and Third streets.

Sutter-street cars running to the ferry on the outer tracks must maintain a minimum headway of one and one-half minutes.

City and county attorney is directed to carry out the provisions of the agreement.

This agreement settles the lower Market street controversy for a period of seventeen years.

MAYOR SATISFIED.

Mayor Rolph expressed great satisfaction over the new plan. "The rights of the city are amply protected by the terms of this agreement," he said yesterday. "Every objectionable feature of the compromise agreement as originally drafted has been removed. This is a bargain such as no private competing road could possibly expect to drive with the United Railroads.

William M. Abbott and Thornwell Mullally represented the United Railroads at the supervisors' meeting yesterday, but took no part in the discussion. City Attorney Percy V. Long and Bion J. Arnold, the traction expert, were present to explain points of discussion that arose during the debate.

Thornwell Mullally, in a formal statement made following the ratification of the compromise agreement by the supervisors, agreed to the terms of the compromise, and declared that it is the purpose of the United Railroads to co-operate with the city for the general welfare of the city.

Instead of the city paying one-half of the original cost of the tracks of the United Railroads which shall be used, the payment will be only for one-half of the value of the tracks at the time they are taken over.

TRANSFER PRIVILEGES.

The feature of the compromise which Mayor Rolph deems of the utmost importance to the people of San Francisco is the placing of transfer points at the intersection of Geary street with Larkin and Kearny streets. Transfer privileges were arranged for under the original agreement at the intersections of Geary street with Devisadero and Fillmore. The only change in the transfer exchange at those points is that there will be no accounting for transfers.

The United Railroads will receive from the Municipal Railway 3 cents for each transfer at Larkin and Kearny streets, and the United Railroads will pay the Municipal Railway 2 cents for transfers from those two points.

Mayor Rolph explained that the transfer privilege at Kearny street is especially valuable, as it will enable Geary-street passengers to transfer to a line that will take them directly to the Southern Pacific depot at Third and Townsend streets and will enable Notth Beach residents to get to the ocean beach by way of Kearny and Geary streets.

# INTER-CITY BOARD TO BE ORGANIZED

## Secretary Denison Suggests New Commission to Chamber.

Secretaries of all commercial and improvement associations throughout Alameda county are to be asked in a few days to join in the formation of an Inter-City Commission which will be modeled after the one that has proved valuable in Southern California, particularly in the San Gabriel valley.

The idea was suggested to the directors of the Chamber of Commerce by Secretary A. A. Denison whose recent trips to the southland in behalf of the Alameda County League disclosed the value of having an organization in the field, there to take up any fight that came along and weld all the communities in the field into a solid front.

There is at present no organization thoroughly representative of all the towns in Alameda county and it is to meet this need that the Inter-City Commission will be organized.

Monthly meetings will be held in the various cities and towns in which representatives from every district and club will be expected to be present, prepared to co-operate for the general good of the county or for some specific improvement in any town that may ask assistance.

## HOTEL MANAGER WILL MAKE HEALTH TOUR

Henry Barker, proprietor of the Key Route inn, left this morning for Los Angeles and the southern part of the state for his health. Barker has been under the care of a physician for some time, and is taking a much needed rest on the advice of his doctor.

Accompanying Barker will be his wife and physician, Dr. F. F. Jackson. The party will be gone about six weeks and will tour the southern part of the state in his automobile.

## DISCUSS BY-PRODUCTS OF FRUIT GROWING

SPOKANE, Nov. 13.—By-products of the fruit growing industry and how to make them profitable occupied the time today at the conference of fruit growers held in connection with the fifth national apple show here. Because the exhibits this year are three times more numerous than in years gone by, the work of making awards is slow.

## Go See the San Joaquin Poultry Show.

Tickets are now on sale to Stockton and return at reduced rates to all who may wish to see the San Joaquin poultry show and are on sale for November 12th to 17th inc. Final return limit November 18th. For further information see any Southern Pacific agent.

MAUD MALONE IS GUILTY.

NEW YORK, Nov. 13.—Maud Malone militant suffragist was arraigned in the Special Sessions Court in Brooklyn yesterday on a charge of having disturbed the Wilson mass meeting in the Brooklyn Academy of Music on October 14. After hearing a dozen witnesses the court pronounced Miss Malone guilty, but announced that "the stigma would attach to Miss Malone as a result of fining."

# DEMOCRATS FORM JEFFERSON CLUB

## Organization Is Effected After Heated Two-Hour Debate.

Enthusiastic Democrats gathered at Maple Hall last night and formed a political and social organization which will be known as the Jefferson Club of Alameda county, and which will take its place among the influential bodies of the community.

The new organization was not formulated without a heated two-hour debate which threatened at times to disrupt the meeting, almost everyone having ideas which he desired to see incorporated in the constitution and by-laws of the club.

Finally peace was restored by the appointment of a committee to draft a constitution and by-laws, which are to be reported at the next meeting, at which permanent organization will be effected.

The committee is composed of C. L. Donohue, James P. Montgomery, P. J. Cochrane, Clyde E. Abbott and M. Q. McInnis.

The members of the new club will build up a social and political organization which will wield the balance of power in Alameda county at the next election and expects ultimately to control the politics of the east side of the bay.

The club will be formally organized at the same place Tuesday, November 26, when a constitution and by-laws and a permanent list of officers will be adopted. It begins with a membership of 320 prominent citizens of the east side of the bay. In a short time it will establish a women's auxiliary.

At the meeting last night, William J. Hayes, attorney of Oakland, was chosen temporary chairman; M. A. McInnis and Daniel Hayes, secretaries, and Henry H. McPike, treasurer.

# DECLARES FENCE IS 'SPITE WALL'

## Courts to Determine Nature of Board Boundary on Property.

Whether or not a 20-foot fence erected by Mrs. Mary L. Gibbs between her property and that of J. Maher at Thirty-fifth and Grove streets, comes under the category of a "spite fence" is a question that is being fought out in the courts.

Mrs. Gibbs erected the fence claiming that it was for the purpose of beautifying her premises. Maher threatened to tear it down and Mrs. Gibbs sued for an injunction, restraining him. That was two months ago. Today Maher filed affidavits declaring that the fence was devoid of any element of beauty and Myrta Wagner confirmed his statements in another affidavit. Maher says that his tenants threaten to move for the reason that their light is shut off.

Mrs. Gibbs declares that the fence is connected with cross-beams to her dwelling forming a pergola effect, which is of considerable advantage, while her neighbor does not hesitate to declare that the structure is purely and simply a "spite fence."

Defendant asks that plaintiff take nothing through her suit, but does not say whether or not he intends to destroy it. He also refers to a city ordinance limiting the height of such fences to six feet.

# GIRL STUDENTS TO LEAVE NAUHEIM

## Graduating Exercises Draw the Many Friends of Institution to Witness Program.

Graduating exercises were held last night at the Nauheim Sanitarium at 410 Twenty-eighth street in honor of Miss Ruby Bust, who has completed a three-year course of training and who received her diploma, and Miss Mignonette and Miss Pearl Peterson who received certificates of promotion. The Misses Peterson are to finish their studies at Fabiola Hospital.

Besides a very entertaining program in which Miss Ida Bust, Miss Eulah Leavitt, Miss Harriet Maxson and Mrs. Ernest Bust appeared as vocalists and musicians, Dr. Thomason of the St. Helena Sanitarium made the address of the evening, complimenting the young women on the high calling they had chosen. He spoke of the increasing prevalence of many diseases which indicated a lessened resistance in the human race and of the need of an army of well equipped, well informed, right-minded nurses to meet the emergency of the age.

## OAKLANDER RECEIVES SPECIAL PAPAL BLESSING

William F. Ahern, manager of the Mitchell Furniture Company, 1017 Clay street, was given the Papal Blessing of Cardinal Farley while the latter was in Oakland on his recent visit. Ahern was a pupil in the last class of the Parochial School in New York of which Cardinal Farley was the head before he was made bishop of New York. The cardinal was evidently delighted to meet an old acquaintance and Mr. Ahern received a special invitation to call upon him while he was staying at Archbishop Riordan's residence.

## YOUNG ROSENBERG'S BODY IS RECOVERED

ALAMEDA, Nov. 13.—The body of Wallace Rosenberg, 19 years old, bank clerk, and Palmer, Alameda High School boy, who was drowned a week ago Sunday in the channel on the south side of Alameda, was found this afternoon near the Bay Farm Island bridge. Rosenberg was drowned with George W. Baker Jr., of San Jose. Baker's body was recovered last week. Rosenberg is the son of Mr. and Mrs. G. A. Rosenberg, 1308 Alameda avenue.

## STATE FARMERS HOLD SESSIONS

SAN JOSE, Nov. 13.—The forenoon session of the state convention of the Farmers' Educational and Co-operative Union of America today was strictly private. At noon a banquet, at which there was much speechifying, was held, and the session was then continued for the election of officers. The convention will close with the session this morning.

# MUSEUM GIVEN MANY SPECIMENS

## Stone Specimens, Historical Newspapers and Documents Among Donations.

The Oakland Public Museum has received many interesting contributions during the past few weeks. Among the more important and rare gifts are species of stones, historical newspapers and documents, natural history specimens, and many curiosities from Africa. The most prominent contributors are: Atolia Mining Company, San Bernardino, tungsten ore; Frederick Bamford, Oakland, mineral specimen from Italy; H. C. Barnes, Oakland, natural history specimen; Mrs. C. M. Fisher, Oakland, two historical specimens; Mrs. Giles H. Gray, Oakland, historical newspapers; Leslie Gray, Oakland, string of native shell wampum from Africa; Miss M. A. Hawley, Oakland, seventy-one natural history specimens; Brice Howard, Oakland, three natural history specimens; Mrs. J. T. Johnston, Oakland, a reptile; Mrs. C. A. Klose, Oakland, collection of natural and historical relics; Miss Evelyn Leawell, Berkeley, natural history specimen; James Madison, Oakland, old army sword and a sawfish; Mrs. J. H. Nicholson, Oakland, antique foot warmer; Miss M. S. Nisbit, Oakland, seven pieces of antique needlework; Edward Paxton, Fruitvale, two Indian stone specimens; Smith Bros., Oakland, stationers, Indian halibut hook; Wyard Spenser, Oakland, three natural history specimens; W. C. Spencer, Hayward, collection of eggs and botanical specimens; Miss Marjorie Spring, Oakland, three birds' eggs, and from the United States Treasury Department, Washington, D. C., 108 notes of Confederate States of America.

# STRUCK OVER HEAD WITH HEAVY VASE

## Claudette Hearon Didn't Like Treatment at Husband's Hands.

Being struck over the head with a heavy vase in the hands of her husband was not at all to the liking of Claudette H. Hearon, according to her complaint for divorce filed today against Robert M. Hearon. In addition to that charge, Mrs. Hearon says that her husband chased her around the room at their home, 565 Twentieth street, threatening her life with a razor.

When Grace Andrews was thrown over a balcony, through a skylight and into a Chinese noodle factory by a man with whom she is alleged to have been drinking, it resulted in her being sued for divorce by Gust Andrews today. Andrews claims in his complaint that his wife was in the habit of going out in the afternoons and drinking with other men. On the occasion when she was hurt, he says that she had not shown up at home all night. Since then she has been confined to her bed, he says, and is unable to perform her household duties.

Anna E. Carmer obtained a final decree from Andrew F. Carmer on the grounds of defendant's habitual intemperance.

Josephine Lopaz was awarded an interlocutory decree from Frank M. Lopaz on the ground of cruelty.

# PATERNAL PRIDE CAUSES DIVORCE

## Wife Asks Separation Because Spouse Would Take Baby to His Club.

NEW YORK, Nov. 13.—The pride and exultation of William F. Palmer Jr., that induced him to try to take his one-day-old baby to his club to exhibit her to his fellow members is one of the reasons set forth by his wife, Mrs. Daisy A. Palmer, of East Orange, N. J., in her suit for a separation filed in this city.

Mrs. Palmer says that it was in 1901 that her baby was born, and her husband displayed a jubilant mood that even the admonitions of his wife failed to suppress. But with the aid of her nurse Mrs. Palmer was able to dissuade Palmer from his purpose.

Mrs. Palmer has set forth the additional reasons why she should have a separation that her husband has been repeatedly intoxicated, and when in that condition threw plates at her.

## Parisian Sneak Thief Gets $60,000 Jewels

PARIS, Nov. 13.—A robbery of jewelry worth $60,000 from a shop on the Place de L'Opera in the center of Paris in broad daylight today has caused a sensation. The thief crept through a long, narrow passageway connecting the shop with an adjoining building in process of reconstruction and made off with the jewels without being noticed, although several salesmen were on duty behind the counters.

## SECRETARY OF WAR TO INSPECT PANAMA CANAL

NEW YORK, Nov. 13.—Henry L. Stimson, Secretary of War, left today aboard the steamship Zacapa for Cristobal to inspect the sites for the proposed fortifications of the Panama Canal. In the Stimson party were Mrs. Stimson and Miss [illegible]

## LORIMER MAY NOT SUBMIT TO KNIFE

CHICAGO, Nov. 13.—Dr. Bevan issued a bulletin this afternoon stating that the proposed operation on former U. S. Senator Lorimer for appendicitis had been delayed indefinitely.

## SUPREME COURT VISITS WHITE HOUSE

WASHINGTON, Nov. 13.—The supreme court paid its annual fall visit today to the President of the United States.

# PLANS TO PRODUCE PLAYS IN OAKLAND

## Amelia Bingham Will Prepare for Forthcoming Tour Here.

Oakland has made a big hit with Amelia Bingham, following the large hit she had made with Oakland at the Orpheum last Sunday. The distinguished actress who is presenting her own dramatic production, "Big Moments from Great Plays" at the Orpheum this week will become a resident of Oakland for a period of several months, in the near future. When her plans are carried out, Miss Bingham will establish here a producing school, where she will prepare a score of "Big Moments from Great Plays," to be used on a world's tour that is now being laid out for her, including Europe and the Orient.

The idea of the world's tour has been uppermost in Miss Bingham's mind for a year in fact, ever since she went to England last year with a six weeks' contract to appear in London. She played that time and 31 weeks besides. Her act, the same as it is being presented at the Orpheum, made such a hit in England that her engagement lasted 37 weeks and included all the large cities of England and Scotland.

Two weeks ago, letters arrived from New York, London and Australian managers, endorsing her idea of a world's tour, and since then she has been busy arranging the details. It will be necessary to have a repertoire of about 30 or more scenes from the great plays, as it is the intention to play from three to five weeks in all the large cities of the English-speaking countries. Miss Bingham now has 12 plays arranged for "Big Moments," and it is with the idea of getting up in the other two hundred that she is figuring upon returning to Oakland, for rehearsal.

WILL BE BUILT HERE.

Each of the scenes requires arranging as far as the book is concerned before the rehearsals begin. Each group of three or four scenes are then dove-tailed so that a good forty to sixty-minute performance can be given. For each group a different set of scenery, costumes and light effects are necessary. The scenery, costumes and lights will be built in Oakland, giving employment to about thirty people.

Miss Bingham is now negotiating with the local Orpheum management to have the use of the Orpheum stage in the forenoons of all week days, and when each new group of plays has been satisfactorily rehearsed, special matinees will be given at the Orpheum which will be a matter of much pleasure to the many admirers of the famous actress and the Orpheum patrons.

One reason why Oakland has been picked for the preliminary stage of the world's tour is thus given by Miss Bingham:

"I want a congenial climate, and I know of no place that supplies that so well as Oakland. One feels like working here, and as this work will be about as hard and tiresome as anything I ever attempted, I want the conditions to be right. Besides when one relaxes, there are the wonderful morning, about one hundred miles, and I never have seen a more enticing place in the world."

The Bingham company of six people will sail from her to Australia where J. C. Williamson and Harry Rickards are now making bids for the privilege of presenting Miss Bingham. Then the company goes to China, playing Manila, and the large cities, thence to India and South Africa, the final stages being Cairo, Malta, Nice and Gibraltar. England and the British Isles will naturally follow. At least two years will be necessary for the whole trip.

## FATHER OPPOSED TO SON IN SUIT

SAN FRANCISCO, Nov. 13.—The spectacle of a son pitted against his father in a suit for an alleged broken contract was revealed in extra sessions court today during the trial of an action by William P. Grosse against C. P. Peterson, owner of the Pioneer Soap Company to recover $40,577. The chief witness of the day day was C. R. Peterson Jr., who declared that Grosse had a secret formula for the manufacture of soap which he had sold to Peterson Senior and had ordered 80,000 pounds of the soap made by that process. Of this amount Grosse disposed of $4,157 worth. The witness declared that he discovered after considerable soap had been made that his father was not using the formula, but was making a cheaper product. He said that he informed his parent that he did not think that was a square deal, but was told that it was none of his affairs. He therefore informed Grosse and the present action followed. More testimony will be heard this afternoon.

## CIGAR STORE INDIAN CHICAGO CULT'S FETICH

CHICAGO, Nov. 13.—Two United States Departments, the Department of Justice and Postoffice, today began investigation of the Black Rose cult, whose members occupied an old mansion in Michigan avenue as a "temple" until the police raided the place Monday night and carried away men and women, both black and white.

Lauron de Laurence, who calls himself "Doctor," and claims to be Chotaw Indian, is charged by the police with violation of the Mann act and use of the mails to defraud. Also the police asserted that Laurence is a negro and not an Indian. Among the trappings of the cult found at the "Temple" by the police was a wooden cigar store Indian, which was a fetich before which members of the cult prostrated themselves in devotion.

## PIONEER FRAGER OF PLEASANTON DEAD

PLEASANTON, Nov. 13.—Frank Frager, [illegible] this section, died this morning at his home on Vineyard avenue, this city. Frager was one of Pleasanton's earliest pioneers, having resided here for 48 years. Besides his widow, the decedent is survived by five children—William, Frank and Manuel Frager and Mrs. Sears Enos and Mrs. Bruce.

The funeral will be held tomorrow morning at 10:30 o'clock, at St. Augustine's church here under the auspices of Pleasanton lodge, U. P. E. C., of which Frager was a member. Interment will be in St. Augustine's cemetery.

Mr. Merchant! That idea of yours in THE TRIBUNE commercial articles work it out for you. Drawings and cuts promptly furnished for all advertising. Phone Oakland 555.

The POPE-HARTFORD IS HERE

Model "31"
40 H. P.
$2,250
Factory.

WE offer this new car in response to the universal demand for a car of medium power, weight and price embodying, in every detail, Pope-Hartford principles and Pope quality.

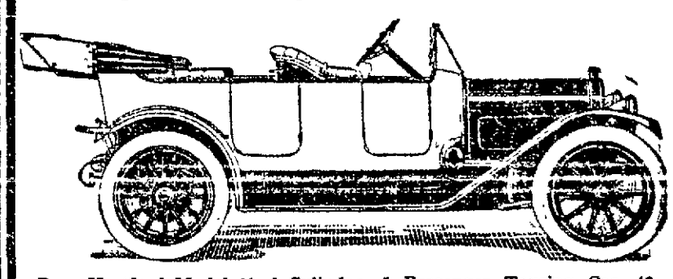

Pope-Hartford Model 31, 4 Cylinder, 5 Passenger Touring Car, 40 Horsepower, Long Stroke Motor, Gray and Davis Electric Starter, Electric Dynamo Lighting, Top, Windshield. Completely Equipped, $2250, Factory.

Pope-Hartford Company
OF OAKLAND
12th and Madison Sts., Oakland
CONSOLIDATED MOTOR CAR CO.
McAllister St. and Van Ness Ave., San Francisco.

# RUNAWAY GIRL WON'T GO HOME

## Father Charged With Having Threatened; Courts Are Puzzled.

RICHMOND, Nov. 13.—Rosa Dana, 15 years old, who ran away from the home of her father, Salvador Dana, several days ago and was located in San Francisco by the police, refuses to return to her home here. Her sisters, who are estranged from their father, refuse to take charge of her, and Police Judge William Lindsey has been puzzling over the problem of what to do with her. She is now the special charge of the local police department.

According to the sisters of the girl, who appeared in the police court yesterday afternoon, they have not been on friendly terms with their father since his second marriage. They alleged that his wife has been hostile toward them and also abused their youngest sister.

It was this abuse, they claimed, which led her to run away and when she disappeared they said the father accused them of having urged her to go, threatening them with a knife if they did not produce her at once. Lindsey asked them if any would take her to her home, but all refused, saying the father would surely kill the one who did.

The girl substantiated their charges. The father denied them, and Lindsey then endeavored to persuade the child to return to her father. This she refused to do.

## POPULAR COUPLE WED; KEEP SECRET DARK

Quietly slipping away from their friends on Sunday, November 3, Miss Mabel Nelson and Lee Hume Frederick, an employe of the county surveyor's office, were married. After a short honeymoon in the south the couple returned last Saturday and announced their wedding to their friends. A reception was given in their honor Saturday night by a number of friends, at Melrose Central hall. The decorations were gold and yellow streamers and pink and white carnations.

The newlyweds will make their home in a bungalow in Congress avenue, East Oakland.

## WORST OF ALL, HE KICKED THE CAT

SAN FRANCISCO, Nov. 13.—Testifying that her husband was like an old woman, that he was very fidgety and danced about the floor of their home, Mrs. Erma Erkin occupied a considerable part of the morning session on the witness stand in Judge Muraskay's court today, prosecuting a suit for divorce against Charles Erkin, a local dryman. She told without emotion how he is alleged to have beaten her and refused to go out and get her food, but [illegible] cried in explaining that on one occasion he had kicked the cat. She originally filed suit charging cruelty and he, in a cross complaint, accuses her of having an affinity in the person of Carl Wasserman.

## $10,000 SET ASIDE FOR MAUSOLEUM

SAN FRANCISCO, Nov. 13.—The will of Nellie A. Sullivan, daughter of Mortimer Sullivan, a politician and business man of this city some years ago, was probated in the Superior Court here today. The major portion of the estate is left to Nice F. Fern [illegible] Britt, the former prize fighter. The latter was one of the executors. Margaret Reeves a niece, is also remembered. The estate is valued at about $75,000, $10,000 of which is set aside for the purchase of a mausoleum in the Holy Cross cemetery. A considerable sum is also bequeathed to a half dozen Roman Catholic charities.

TEACHER LOSES APPEAL.

Miss Alice Dougherty, who is suing the Livermore School District for $900 salary as school teacher, lost in the court of appeal. Payment of her salary for teaching was refused by the school board on a question of the legality of her appointment. The superior court decided against Miss Dougherty, the decision being sustained in the upper court.

NOT SALTS AND PILLS, 'CASCARETS'

If Constipated, Bilious, Headachy, Stomach Sour, Take a Cascaret.

You men and women who can't get feeling right—who have headache, coated tongue, foul taste and foul breath, dizziness, can't sleep, are bilious, nervous and upset, bothered with a sick, gassy, disordered stomach, or have backache and feel worn out.

Are you keeping your bowels clean with Cascarets, or merely forcing a passageway every few days with salts, cathartic pills or castor oil? This is important.

Cascarets work while you sleep; cleanse and regulate the stomach, remove the sour, undigested and fermenting food and foul gases; take the excess bile from the liver and carry out of the system all the constipated waste matter and poison in the intestines and bowels.

A Cascaret tonight will straighten you out by morning—a 10-cent box from any drug store will keep your stomach sweet, liver and bowels regular and head clear for months. Don't forget the children. They love Cascarets because they taste good—do good—never gripe or sicken.

## NATIONAL GRANGE CONVENTION OPENS

SPOKANE, Nov. 13.—The forty-sixth annual conclave of the National Grange began a two weeks' session here today with representatives from thirty-six states in attendance. The day's business will include reading reports by National Master Oliver Wilson of Peoria, Ill., and of the executive committee. It is said the conclave will devote considerable time to discussing proposed national legislation reform of the national banking laws.

WAITER IS ARRESTED.

SAN FRANCISCO, Nov. 13.—Max Asabasan, waiter on the river steamer Captain Weber, was arrested this morning by Detectives Campion and Kelly and charged at the harbor station with assault with a deadly weapon. His accuser is Charles H. Bailey, a pantryman on the vessel who claims that during a quarrel today Asabasan broke a plate over his head, inflicting a lacerated scalp wound and a fractured nose.

WILL MAKE GOOD HEALTH CATCHING

Biliousness and Lumbago Vanish When Sulphurro Enters System.

Seattle, Wash.
C. M. C. Stewart Sulphur Co.
Gentlemen: I am 75 years old, and for the last ten years have been in poor health. I have been troubled with biliousness, lumbago, and a general run-down system. I heard of Sulphurro first through a friend. I procured some of the new medicine at a druggists about three months ago, and took it for two months regularly. I take it occasionally now—but not regularly. I do not need it, as I have no more lumbago, no more bilious trouble, and my health is good. I am feeling fine, and will always keep a bottle of Sulphurro in the cupboard.
I hope Sulphurro will become as widely known that it will make good health catching.
(Signed) JAMES HURL.
4815 Alki Ave.
Sulphurro at druggists. Bottles 50c.

ONLY
$7.35, LOS ANGELES
$9.00 SAN DIEGO
Berth and Meals included.
FIRST CLASS
The above fare applies on the steamer sailing 11 a. m. Thursday.
For reservation phone Oak. 5000.
PACIFIC COAST STEAMSHIP CO.
Ticket Office 1318 Broadway.
Through tickets sold to all points East.

# HEART---TRIBUNE'S PAGE FOR WOMEN---HOME

## Society

MRS. VICTOR METCALF has canceled the invitations for the dinner which she was to have given this Friday in honor of Congressman and Mrs. Joseph Knowland, because of the death of Mr. Knowland's father, which occurred this morning. The family is receiving the condolences of their many friends.

### BRILLIANT SORORITY RECEPTION.

The largest social affair of the college term was the brilliant reception given yesterday in Berkeley by the women of the Kappa Kappa Gamma sorority of the state university, at their new clubhouse in Channing way and College avenue.

Open house was kept from 4 to 6 o'clock and from 8 to 10 o'clock, and hundreds of guests enjoyed the hospitality of the sorority. Miss Lucile Stebbins, dean of women at the university, assisted in welcoming those who called, assisted by many members of the chapter, charmingly gowned. Among those in the receiving line were:

| | |
|---|---|
| Miss Margaret Griffiths | Miss Lelia McKibben |
| Miss Helen Weston | Miss Margaret Witter |
| Miss May Van March | Miss Marion Gay |
| Miss Carolyn Teichert | Miss Marianne Brown |
| Miss Marjory Gardner | Miss Lenore Salsig |
| Miss Georgia Wiseman | Miss Anita Crellin |
| | Miss Lois Voswinkle |
| Miss Mabel Cowell | Miss Marguerite Amoss |
| Miss Beatrice Mesmer | Miss Lucile Wickson |
| Miss Ruth Griffith | Miss Camille Adams |
| Miss Dorothy Parker | Miss Helen Barnes |
| Miss Lillian Barnard | Miss Winifred Jewett |
| Miss Elva Christie | Miss Ruth Sherman |
| Miss Isabell Culver | Miss Edith Goodfellow |
| Miss Mabel Moller | Miss Mabel Bontz |
| Miss Mildred Knox | Miss Louise Roberts |
| Miss Louise Lockwood | |

Members of other sororities called, also alumnae and the men and women of the university faculty. Among the guests from the bay cities who were present were:

| | |
|---|---|
| Miss May Chase | Miss Juriel Burnham |
| Miss Elsa Schilling | Miss Dorothy Wilkinson |
| Miss Lillian Van Dyke | |
| Miss Hazelet Todd | Miss Helen Barr |
| Miss Constance Davis | Miss Alice Hicks |
| Miss Miriam Clapp | Miss Elizabeth Eames |
| Miss Helen Winterman | Miss Margaret Moore |
| Miss Carolyn White | Miss Lorraine Andrews |
| Miss Clotilda Grunsky | Miss Ruth Genung |
| Miss Dorothy Brown | Miss Gertrude Comfort |
| Miss Margaret Hodgen | Miss Susanna Davis |
| Miss Lucile Jackson | Miss Genevieve Atkinson |
| Miss Harriet Pasmore | |
| Miss Thoda Cockroft | Miss Nadjy Rost |
| Miss Jean Ross | Miss Lurlia Stone |
| Miss Marylu Krusi | Miss Juliette Perrin |
| Miss Marguerite Ogden | Miss Irma Forcenx |
| Miss Norma Umphred | Miss Florence McCoy |
| Miss Alica McCoy | Miss Lucy Brennan |
| Miss Alica Bietand | Miss Marcella Moore |
| Miss Hlene Atherton | Miss Deborah Dyer |
| Miss Jessie Helman | Miss Edna Garrett |
| Miss Claudia Musser | Miss Rita Keane |
| Miss Zella Valasade | Miss Ruzel Bojac |
| Miss Fay Plimble | Miss Marie Dieckmann |
| Miss Alice Osborn | Miss Lottie Boerde |
| Miss Florence Marvin | Miss Francis Jackling |
| Miss Lucetta Bromley | Miss Elna Clifford |
| Miss Katherine Todd | Miss Ruth Stark |
| Miss Katherine McElrath | Mrs. Justin H. McKibben |
| Miss Helen Eames | Mrs. Milton Johnson |

### WINTER PLANS.

Mrs. William Pierce Johnson and Miss Arline Johnson are in New York for the early season.

Miss Helen Hinckley will spend the winter in San Francisco.

Mr. and Mrs. John Garthwaite, after a short visit here, have gone to southern California, where they will take possession of their new home.

### ENTERTAINS CARD CLUB.

Dr. and Mrs. W. D. Hunting entertained the members of their card club on Monday evening at their home on Hillside avenue. Those present were: Mr. and Mrs. L. Cockroft, Mr. and Mrs. J. G. Hoyt, Mr. and Mrs. Edwin Garthwaite, Mr. and Mrs. Cary Howard, Mr. and Mrs. Edwin de Golia, Mr. and Mrs. Frank Leach Jr., Mr. and Mrs. Edward Prather and Mrs. D. Spence.

### SAIL FOR HOME.

Miss Emma Mahoney will sail from Yokohama on Tuesday, December 3, reaching California before the holidays. She has been in the Orient nearly a year and has spent the greater part of the time in Japan and China.

### EBEL CLUB LUNCHEON.

Ebell Club was thronged yesterday with a large number of fashionably gowned women who enjoyed the luncheon and the talk which followed on Rose Bonheur by Miss Anna Klumpke, a well known artist.

Mrs. A. C. Posey, the club president, presided and introduced the guest of honor. Seated at the round table were members of the board, Mrs. A. C. Posey, Mrs. Charles Leonard Smith, Mrs. D. B. Huntley, Mrs. C. S. Laskie, Mrs. E. D. Yorker, Mrs. Guy C. Earl and Miss Klumpke; Mrs. C. S. Chamberlain, president of the Oakland Club; Mrs. Stephen Kieffer, president of the Twentieth Century Club; Mrs. Granville Sharey, president of the Home Club; Mrs. Fred T. Moore, president of the Acalphian Club; Mrs. D. E. Easterbrook, Mrs. Gelwicks, Mrs. William Minnis and Miss Conners.

Mrs. Newton Koser was chairman of the enjoyable musical program which supplemented Miss Klumpke's talk. Mrs. Helen Anderson Greene contributed delightful piano numbers and Miss Aldanita Wolfskill of San Francisco rendered several vocal solos which were enthusiastically received.

MISS HARRIET STONE, WHO WASA LUNCHEON HOSTESS YESTERDAY AT HER HOMEIN SAN FRANCISCO.

### CARDS ISSUED FOR TEA.

Miss Laura Wyllie has sent out fifty cards for a bridge tea, which she will give next Saturday afternoon at her home in Piedmont. She will be assisted in receiving her guests by Miss Reba Wurts, Miss Beatrice Cummings, Miss Ruth Nichols, Miss Alma Nalsmith, Miss Emily Nor, Miss Priscilla Elliott and Mrs. Robert Wyllie.

### GOES EAST.

Mrs. Louis MacDermott left yesterday for the East, where she expects to stay for several months. She will be joined later by her husband.

### BRIDGE CLUB OF ALAMEDA.

Mrs. Frank Corbusier was hostess this week at her home in Alameda for a meeting of the Tuesday Luncheon and Bridge Club. The members are: Mrs. Corbusier, Mrs. Z. T. George, Mrs. R. D. Elmer, Mrs. George Lamb, Mrs. Carl Rhodin, Mrs. Cal Ewing, Mrs. Herbert Pape, Mrs. George Crandall, Mrs. C. H. Masterson, Mrs. Charles David, Mrs. M. Medbury.

### RETURNING FROM THE EAST.

Mrs. Edward Lacey Brayton is expected home this evening after a several weeks' stay in New York.

Mrs. C. C. Clay and Miss Madeline Clay, who have been in the metropolis for the last month or two, will return home about the middle of December.

### LUNCHEON IN SAN FRANCISCO.

Miss Harriet Stone entertained yesterday in honor of Miss Marguerite Doe, Miss Elizabeth McMullin and Miss Mildred Baldwin. Among the well known bay city folk who were present at the luncheon were: Mrs. Hope Glenn, Mrs. William Hough, Mrs. Roy Somers, Mrs. Albert Rees, Mrs. Hiram Johnson Jr., Miss Anna Peters, Miss Edith Bucker, Miss Ida Sonntag, Miss Gertrude Thomas, Miss Marianne Mathieu, Miss France Pierce, Miss Marguerite Doe, Miss Jane Hotaling, Miss Eliza McMullin, Miss Lillian Van Vorst, Miss Catherine Strickler, Miss Phyllis de Young, Miss Helen Hinckley, Miss Mildred and Miss Laura Baldwin, Miss Nancy Glenn, Miss Anna Olney, Miss Grace Gibson, Miss Doris Wilshire, Miss Lurline Matson, Miss Helen and Miss Marian Stone.

### BRIDGE LUNCHEON.

Mrs. Wickham Havens was a hostess this afternoon, entertaining at one of a series of bridge luncheons which she is giving during the season.

### SCHEDULED WEDDING.

The wedding of Miss Helen Reef and Ray Maynard will take place tomorrow at the Reef home in Claremont drive, witnessed by the immediate relatives of the younk couple.

The bride formerly was a student at the University of California and also was a student at Miss Head's school in Berkeley.

### UNIVERSITY GRADUATE ENGAGED.

Announcement was made yesterday of the engagement of Miss Jeannette Manuel of San Francisco to J. C. Glackin, a graduate of the University of California. The betrothal was made known at the tea which Mrs. Walter Degan gave yesterday at her home in Claremont. Miss Manuel is the daughter of Mr. and Mrs. H. S. Manuel. The wedding will probably take place shortly before Easter.

### OAKLAND GIRL ENGAGED.

Mr. and Mrs. F. Eliaser announce the engagement of their daughter, Miss Miriam Esther Eliaser, to Milton Burnbaum of San Francisco.

Mr. and Mrs. Eliaser will receive their friends on the afternoon of December 8, from 3 to 5, at the family home at 526 Hobart street.

## MRS. G. E. FRISBIE WILL BE HONORED

### Head of Woman's Relief Corps Will Be Guest at Big Reception.

The patriotic organizations of the bay cities will join this evening in a reception to be given Mrs. Geraldine E. Frisbie, national president of the Woman's Relief Corps, an auxiliary of the Grand Army of the Republic. The affair will take place at Ebell Hall, 1440 Harrison street. This hall will be decorated with greenery and yellow chrysanthemums, yellow being the color of the corps. Music will be a feature of the evening's entertainment.

Mrs. Frisbie, who has been a resident of San Mateo for many years, was elected national president of the Woman's Relief Corps at the last annual convention, held at Los Angeles in September. This is the first time in twenty-six years that a California woman has been chosen president of the organization. Mrs. Frisbie has been a regular attendant at the annual national conventions of the W. R. C. and the Grand Army encampments, which are held at the same time. [illegible] the association. The national secretary of the corps is Mrs. Cora A. Merritt, past department president for the department of California and Nevada.

The reception committee for this evening is composed of Mrs. C. S. McCord, chairman, Mrs. Margaret Klink, president of Lyon corps, W. R. C.; Mrs. W. J. Hanford, Mrs. A. J. Donovan, Mrs. N. R. Adams, Mrs. Mary Vice and Mrs. Mar-

When made a woman know beforehand a thing was going to happen she would have known if it hadn't been going to.
New York Press.

DIAMONDS WATCHES CREDIT CREDIT
A $ PER WEEK FOR
JEWELRY CO.
440 BROADWAY.

## WOMEN IN THE NEWS

## MARRIAGE HEALTH CERTIFICATE TO BE ADVOCATED BY WOMEN

### Advanced Legislation in Many Fields to Be Discussed by Federation.

SACRAMENTO, Nov. 13.—Mrs. George E. Swan, state chairman of legislation of the California Federation of Women's Clubs, presided yesterday over a preliminary conference relative to the legislative platform to be considered by the California federation when it meets soon in San Francisco.

The conference decided, first of all, for a "health certificate for marriage." The women think it is up to them to see that the childhood of the coming generation is better born than this generation.

The legislative platform of the federation will include the following other subject matters:

Joint guardianship; community property, compensation for mothers; maternity homes; psychopathic parole society; minimum wage for women; state registration of nurses; women's building at the state fair; Iowa injunction and abatement act; training schools for girls; raising girls' majority to 21; ethical, vocational and hygienic training in public schools; tuberculin test for dairy; compelling fathers to support illegitimate children; enforcing the laws for the protection of young children; policewomen; uniform marriage and divorce laws; conservation of womanhood; childhood homes; employers' liability and workmen's compensation; peace measure.

## Skirt Did It

LOS ANGELES, Nov. 13.—The smart society wedding yesterday of James S. Haggerty, son of J. J. Haggerty, a wealthy merchant, and Miss Stella Hayden, formerly of Salt Lake City, was thrilling and strenuous to the last degree. The ceremony was conducted at St. Agnes' church at 8:30 a. m. by Very Rev. Dean J. M. Haggerty of London, uncle of the groom, and was followed by a wedding breakfast.

The repast was so delightful that the bride and groom reached the station after their honeymoon train had started. Fully 100 friends were there to see them off. Mr. and Mrs. Haggerty made a dash to catch the California Limited, which was gaining speed every second.

They caught up with it, but the exceedingly tight skirt worn by the bride maliciously prevented her successfully leaping from the ground to the platform. She landed in a heap, in which her newly acquired husband was approximately scrambled.

Eager friends who had been running with them finally tossed both Haggerty and the bride aboard, bruised and battered, but still happy. A great collection of rice, old shoes and other wedding bric-a-brac had been prepared for them, but they escaped it. The young couple will pass a month in New York.

## Balks at Play

CINCINNATI, O., Nov. 13.—Following the summary cancellation of Mrs. Lily Langtry's engagement by the Grand Theater management of Pittsburg, theatergoers here have evinced their unwillingness to hear her in this city in the militant suffragette play, entitled "Helping the Cause."

"The atmosphere does not exist in Cincinati for the success of a militant suffragette playlet," said C. L. Doran, manager of Keith's theater, here. "Lady de Bathe feels more keenly than any of us the disappointment resulting from the non-success of this playlet here. At our request, therefore, she has decided to withdraw 'Helping the Cause,' and, beginning with today's matinee, will present 'The Test,' by Graham Hill. It is founded on Mrs. Langtry's great success, 'A Wife's Peril.'"

## Has $35,000 Gown

NEW YORK, Nov. 13.—A magnificent sable coat, possibly the finest and most costly garment of skins that art ever designed, is the newest treasure of Mrs. Adu Sorg Drouillard, whose hobby is expensive furs.

An expert combed the markets of Europe for the hundred imperial Russian sable skins that went to the making of the coat. Six of the most skillful furriers in New York toiled for nearly a year to make the skins into a garment. The finished product is said to have cost Mrs. Drouillard $35,000.

The garment is 57 inches long and weighs seven pounds and a fraction. The skins are exquisitely matched so the whole is of one uniform rich brown tint, with here and there tips of white hair.

## She Must Explain

SACRAMENTO, Nov. 13.—Upon securing requisition papers from Governor Johnson, Detective William E. Kramer will go to Phoenix, Ariz., to bring to Sacramento Mrs. Nellie Coleman, charged with passing a fictitious check in this city.

Mrs. Coleman is 50 years old and is the alleged wife of Fred H. Coleman, now serving a three-year sentence in the prison at Florence, Ariz., for forgery.

The check which Mrs. Coleman is alleged to have forged was drawn on the Bank of San Pedro, Los Angeles county, for $25, and was cashed in Sacramento by W. Waxon.

## FAMOUS FRENCH DRIVER DOWN WITH PNEUMONIA

SAN JOSE, Cal., Nov. 13.—Gaston Maurice, the French automobile racing driver, was stricken with pneumonia here today following his participation in an automobile race meeting with Oldfield and other drivers. Maurice was taken suddenly ill and the physicians diagnosed his case as pneumonia. He may not be able to continue the world tour on which the Oldfield team is engaged.

## BABY IN GREAT MISERY WITH RASH

### On Face. Spread Until Nearly All Over Body. Crust on Head. Hair Fell Out. Itch Terrible. Cuticura Soap and Ointment Cured.

Monroe, Wis.—"When my baby was six weeks old there came a rash on his face which finally spread until it got nearly all over his body. It formed a crust on his head, hair fell out and the itch was terrible. When he would scratch the crust the matter would ooze out in big drops. On face and body it was in a dry form and would scale off. He was in great misery and at nights I would lay awake holding his hands so that he could not scratch and disfigure himself. I tried simple remedies at first, then got medicine, but it did no good. Finally a friend suggested Cuticura Remedies, so I sent for a sample to see what they would do, when to my surprise after a few applications I could see an improvement, and he would rest better. I bought a box of Cuticura Ointment and a cake of Cuticura Soap and before I had them half used my baby was cured. His head is now covered with a luxuriant growth of hair and his complexion [illegible] figuremente. I hope other mothers will profit by my experience and not be worn out with poor babies who are tortured with skin and scalp affections." (Signed) Mrs. Annie Saunders, Sept. 29, 1911.

Cuticura Soap and Ointment do so much for poor complexions, red, rough hands, and dry, thin and falling hair, and cost so little that it is almost criminal not to use them. Sold by dealers throughout the world. Liberal sample of each mailed free, with 32-p. book on the skin and scalp. Address postcard "Cuticura, Dept. W, Boston."

Shaving Sticks 25c. Sample free.

"Do-Do"
Instantaneous Hair Remover.
Franco-American Hygienic Co.
COMBS HAIR SHOP.
578 14th st. Phone Oak 3883.

## YELLOW CHEEKS

### By LILLIAN RUSSELL

Copyright, 1912, by Lillian Russell.

NOW we have a bit of news from Paris, the home of beauty culture of the artificial kind, to the effect that yellow cheeks have become the craze. No more pink cheeks and white complexions for French beauties. Ochre is the shade. This seems ridiculously amusing and corroborates my statement that there are no beautiful complexions in Paris. Formerly the fashionable women washed their faces with a liquid white of a death-like hue, darkened their eyelids and painted their lips. They resembled the clowns in the circus more than human beings. Now they are affecting yellow cheeks—"a Chinese yellowness"—a fading tan color I should call it, the color we who have become tanned and burned from the summer sun are striving to rid ourselves of. The sun in France and England is rarely hot enough to tan even the men who work in the fields, much less women who wear broad-brimmed hats in summer. Therefore the beauties (?) who are ultra-fashionable, are learning to paint their faces resemble the athletic girls of our country.

Would it not be better were they to imitate nature in her various colorings? What is more beautiful than a healthy pink glow to the cheeks? Instead of plastering their faces with cosmetics, hiding what God had intended them to be proud of, they should exercise and bathe their bodies and faces until their natural coloring is brought to the surface, whether it be a pale, clear skin; a dark, rich skin, or a pink and white skin. In any case they should let nature have a chance.

I hope no American woman will attempt to affect the yellow skin. To us such a complexion in winter only indicates an unwholesome state of health and should be abhorred. Health and the appearance of health is the rarest form of beauty. When your yellow tan has finally disappeared, cultivate roses in your cheeks. Never be influenced by the French idea of complexion beauty. Remember, beauty may be judged from every point of view. We Americans are young enough to take nature for our model.

LILLIAN RUSSELL.
Copyright Photo by Schloss, N. Y.

Lillian Russell

KATE—I am so glad my little beauty talks have helped you so much, and certainly appreciate your kind wishes. Deep breathing exercises will help you in so many ways. They will prevent you from catching cold and help your complexion, stir up your circulation and help to expand the muscles in your chest, and in time will surely develop your bust. You should practice deep breathing constantly. Take deep breaths with the mouth closed, hold it a few seconds and then exhale through the nostrils. This exercise is also fine for strengthening round backs and throwing shoulders into place. I shall be glad to send you these exercises if you will send me a stamped, addressed envelope.

T.—Have never heard of rich and greasy foods having anything to do with moles. I would not advise you to tamper with them in any way. The best way to get rid of them is by the use of the electric needle. Go to a reliable electrolysis and have them removed with the electric needle. This is perfectly safe. Do not irritate them in any way.

WINNIE O.—The hair in the nose should never be pulled out, but at least once a week while dressing place a bit of absorbent cotton saturated with peroxide of hydrogen in the nostrils. This will bleach the hair so that it will become less noticeable. For wrinkles under the eyes massage gently with a good skin food. Be careful and do not press on the eyeball. If you care for it, send me a stamped addressed envelope and I shall be glad to send you the formula for an excellent skin food.

A. C. H.—There is nothing that will restore hair to its natural color, except a dye, and there is nothing that I know of that will turn the hair gray. Time is the only thing that can do that.

E. D.—I am sorry, but it is impossible for me to give you any advice about the article you mentioned. I know nothing about it. I would not advise you to use anything on your face just because people tell you it is good, unless you know exactly what it is and what it will do. If you will send me a stamped addressed envelope I shall be glad to send you a bleach for your face, also a good cold cream that will work wonders with the complexion.

ANXIOUS WIFE — Your husband's case is probably heriditary, if baldness runs in the family. However, I do not think it is too late to remedy the matter. Has he tried scalp massage? This is effectual. Often the scalp becomes adherent to the underlying bones of the skull and the hair will become dry and lifeless and begin to fall. If you will send me a stamped envelope I shall be happy to send you the formula for an excellent hair tonic in which I have perfect faith, and complete instructions for scalp massage.

ANXIOUS MOTHER—Your daughter is so young I would not advise you to do anything toward reducing flesh. In a few years or maybe less than that she will go down to the average weight. Have her take long walks and plenty of exercise. Just now roller skating is fine exercise, or any kind of exercises that involve all muscles of the body. However, if you want a dietary send me a stamped addressed envelope and I shall send you one, but I am sure at her age the exercise will do more good than a diet.

G. W. W.—Massage with a good skin food or olive oil will fatten the hands. At night when retiring cover the hands with a sweet almond oil, and then put on a pair of old cloth or loose fitting kid gloves.

A. S. T.—Peroxide and ammonia will gradually destroy superfluous hair. I have never heard of peroxide promoting a growth of hair. When using a peroxide take one-third ammonia and two-thirds peroxide of hydrogen and apply it to face. The peroxide will bleach the hair so that it will become less noticeable and the ammonia will gradually kill the roots.

MISS UGLY—It would be impossible for me to answer all your queries through the paper, but I shall gladly send them to you upon receipt of a stamped, addresse envelope.

## TO DISCUSS PROPOSED CITY AND COUNTY CHARTER

A meeting of the Peralta Heights Improvement Club will take place at the hall, corner Park boulevard and Newton avenue, tomorrow evening.

Thomas I. Casey, assistant secretary of the Tax Association of Alameda County, will talk on the proposed City and County Charter.

### ROBBERS DISAPPOINTED.

KENNETT, Nov. 13—The safe in the office of the Mammoth Copper Company at the mine, four miles from Kennett, was broken into Monday night by thieves who knocked off the combination with sledge hammers. They got less than $100 and most of that was in post office funds. Today is pay day at the mine. Had the robbers waited a day longer they would have made a better haul.

## ENGINEERS' AUXILIARY TO GIVE NOVEMBER BALL

Oakland Division, No. 156, Auxiliary to the Brotherhood of Locomotive Engineers, and Leland Stanford Division, No. 283, Brotherhood of Locomotive Engineers, will give a ball Friday evening, November 15, in Alcatraz Hall, Peralta street, between Seventh and Eighth. All members and friends have been invited.

### ACCUSED OF ASSAULT.

SAN FRANCISCO, Nov. 13.—O. Julius Sears, a butcher, was arrested by Officers Ogden and Wood this morning and charged at the city prison with an attempted assault, following a quarrel in a saloon at 709 Pacific street. Sears was ordered from the place by Dan Selliman, the bartender, and the latter claims that he returned a few moments later and hurled two bricks at him.

## IMPERIAL DECREE GRANTS PARDON

ST. PETERSBURG, Nov. 13.—"As an expression of my thanks for the grace of God, to which is due the recovery of the heir to the throne, I pardon Private Machurin his grave offense."

This is the language of an imperial decree, granting pardon to a soldier, who, on October 23, was sentenced to penal servitude for life for leaving the ranks at a review, in order to hand a petition to the Czar.

### DRUG IS STOLEN.

SAN FRANCISCO, Nov. 13.—A burglar with an eye to obtaining the drugs which he found difficulty in purchasing broke into a drug store at 91 Third street last night. When Manager Comstock opened up the place this morning he found that the cash register had been rifled, $45 in cash taken and some morphine gone.

## OAKLAND'S GIRLS AND BOYS

## FRESHMEN ON TOP OF HEAP IN LEAGUE

By defeating the senior five in a hotly contested basketball game last night, the Freshman aggregation now holds the lead in the interclass basketball tournament now being played at Manual Training and Polytechnic High. From the start of the game until the final whistle blew, the game was always in doubt, and only a burst of speed by the "freshies" in the last part of the last half gave them the game and also the lead in the league.

The final score was 32 to 31 with the "Babies" clinging to the long end.

In the game between the Sophomores and the Juniors, the Sophomores managed to nose out the third year men without much difficulty. This is the first time in several years that the freshmen have ever managed to top the basketball heap and there is much rejoicing in the campus among the first year students.

Following is the standing of the teams:

| | W. | L. | Pct. |
|---|---|---|---|
| Freshmen | 2 | 0 | 1000 |
| Seniors | 1 | 1 | 500 |
| Sophomores | 1 | 1 | 500 |

### BONDS DEFEATED.

ARROYO GRANDE, Cal., Nov. 13.—Despite the support of women voters, the proposed issue of municipal improvement bonds was defeated in the election today, by a large majority. A large number of the property owners favor disincorporation.

## FABIOLA RUMMAGE SALE

The semi-annual rummage sale for the benefit of Fabiola Hospital will take place Wednesday, November 20, and Saturday, November 23, at 995 Chase street.

## HERE IS COMING BASEBALL STAR

WALTER ANDERSON.

In Walter Anderson, son of Mr. and Mrs. Thomas Anderson of Tenth avenue, East Oakland, appears a lad of future baseball promise. Anderson managed the victorious Franklin School Junior Tigers, who in a seven-game series with the Junior Giants at the Franklin playground captured a majority of the games played. Anderson handled short stop in league form and was also effective with the stick.

He also twirled one game in the series. It was greatly due to his [illegible] that the Tigers managed to nose out the Giants in the run for the pennant.

## HIGH SCHOOL CLASS SUSPENDED FOR PRANK

BRIDGEPORT, Conn., Nov. 13.—The entire senior class of the Bridgeport High School was sent home yesterday when its members attempted to observe "pig tail day," a time-honored institution but not approved by the faculty.

When school convened it was observed that "Sis Hopkins" had set the fashion for the girls of the school, all of whom wore "pig tails" with the addition of little bristling plaits standing out at various angles and calico dresses. The boys appeared in knickerbockers with frilled white collars adorning their blouses.

When the class assembled at chapel and 200 seniors marched to the platform, hilarity broke forth and chapel broke up in an uproar of merriment. The principal dismissed the class and told the members not to return until they were ready to don their regular garments.

### STORTHING ELECTION.

CHRISTIANIA, Nov. 13.—A general election for members of the storthing held yesterday resulted in the return of [illegible] Radicals, 24 Rightists and Liberals and [illegible] Independents. The Rightists and Liberals, who form the present government, lost 41 seats to the Radicals and 13 to the Socialists.

**California Woman Seriously Alarmed.**

"A short time ago I contracted a severe cold which settled on my lungs and caused me a great deal of annoyance. I would have bad coughing spells and my lungs were so sore and inflamed I began to be seriously alarmed. A friend recommended Chamberlain's Cough Remedy, saying she had used it for years. I bought a bottle and it relieved my cough the first night and in a week I was rid of the cold and soreness of my lungs," writes Mrs. Maria Garber, Rawtelle, Cal. For sale by all dealers.

SECOND SECTION

# Oakland Tribune.

CLASSIFIED PAGES

Vol. LXXVIII. OAKLAND, CALIFORNIA, WEDNESDAY EVENING, NOVEMBER 13, 1912. NO. 85.

# EAST BAY CONSOLIDATION TALK IS PREMATURE

## SPAIN MOURNS KILLING OF PREMIER

### Madrid Does Honor to Victim of the Assassin's Bullets.

### Slayer Lived in Tampa, Fla., Last January; Was Painter.

MADRID, Nov. 13.—The body of the assassinated premier Canalejas lay in state from an early hour this morning on a catafalque which had been erected in a temporary chapel in the chamber of deputies.

A vast silent crowd of people gathered both in and outside the chamber to pay their last respects to the dead statesman. The population of the capital appears to be deeply impressed by the crime. Work has been almost entirely suspended and nearly every business house is closed, while most of the houses in the residential section are draped with mourning decorations.

The Liberal cabinet will continue to hold office under the temporary head of Minister of Foreign Affairs Marquis Manuel Garcia Prieto, at least until the signature of the Moroccan treaty with France, which should have been completed today.

MATTER DEFERRED.

Premier Poniceare of France telegraphed this morning to the Spanish government to defer the matter until a more convenient date.

The assassin, Manuel Pardinas, is a man of distinguished appearance. He has regular features, is smooth shaven and has luminous eyes. When arrested he had several manuscripts in his pocket.

The assassin worked at his trade as a painter in Tampa, Fla., for some time, having gone there from Havana, Cuba. He left Tampa as recently as last January, and is assumed to have gone from there to Buenos Aires.

## FURNITURE COMPANY OWNER IS ACCUSED

SAN FRANCISCO, Nov. 13.—Although George M. Cohen, alias Cowan, one of the proprietors of the Exposition Furniture Company, is specifically charged with the theft of 50 cents, his bonds were fixed this morning at $2000 by Police Judge Deasy, and a warrant charging petty larceny was issued against him. The reason for the high bail is found in the claim of Detectives Burke and Richards that a large number of local citizens and about 800 persons in San Jose have been mulcted out of their coin through the operations of the concern.

The complainant who swore to the complaint is Mrs. A. Wolf of 246 Dimond street, who sets forth that she purchased a piece of furniture on installment plan. She paid out considerably more than the 50 cents, the theft of which is charged to Cohen, but for convenience that sum was named. The exposition Furniture Company has been doing a remarkable business on Valencia street, and it is claimed that many of the customers did not receive any of the furniture purchased.

## MOTORCYCLIST IS RUN DOWN BY AUTOMOBILE

L. C. Barters, 1005 Fifth avenue, was injured in a collision between his motorcycle and an automobile driven by R. C. Gibson, 396 Perry street, about 5 o'clock last evening at Eleventh avenue and East Twelfth street. Barters received a cut over the right eye, and minor injuries. He was taken to his home. According to the police Gibson was driving west on the south side of Twelfth street when the accident occurred.

## Auction Sale!

### Chattel Mortgage Auction Sale

of the fine upright piano, carpets, furniture, English trap and business buggy of W. Henry and J. Gordon, sale at 1007 Clay st., corner 10th st., Oakland, Friday, November 15, at 10:30 a. m., comprising, in part, fine upright piano, odd oak and mahogany parlor pieces, fine reed settee, rockers and armchairs, hat trees, parlor tables, lace curtains, pictures, bookcase, portieres, extra fine hand-carved early English wax-finished combination wardrobe, buffet and bureau, round weathered and golden oak extension tables, chairs to match, china closet, buffets, china and glassware, sewing machine, brass and iron beds, oak and mahogany bureaus and chiffoniers, bedding, range, gas stoves, water heaters, trunks and clothing, also English trap and business buggy. Open for inspection Thursday afternoon and evening. All must and will be sold.

J. A. MUNRO & CO.,
Auctioneers.

### Grocery Auction

OF A LARGE, FRESH AND STAPLE STOCK AND FIXTURES, on Thursday, November 14th, at 11 a. m., at 1612 Seventh street, near Center.

Stock consists of large quantities of all the leading and staple brands of canned goods, baking powders, jellies, soaps, teas, coffees, flours, mush, cereals, sugar, etc., etc., in fact everything found in a well stocked store.

Fixtures, comprising counters, shelving, National Cash Register, scales, fruit stand, 3 gas arc lamps, truck, showcases, etc., etc., will be sold at 1 p. m.

This store has been open less than two months and commends the attention of consumers as well as the trade and those about to enter the grocery business.

MEYSEL & MEYSEL,
Auctioneers.

### Railroad Auction Sale

of 75 large rugs, including Brussels, Axminster and Wilton, some of which are slightly damaged. Sale at 1 p. m., Friday, November 15, at 1 p. m., at 1657 Clay st., corner 16th st., Oakland.

J. A. MUNRO & CO.,
Auctioneers.

## JOSEPH KNOWLAND IS DEAD

## ALAMEDA PAYS HIGH TRIBUTE

JOSEPH KNOWLAND OF ALAMEDA, WHO DIED THIS MORNING, FOLLOWING AN ILLNESS OF SEVERAL WEEKS.

### Father of Congressman Passes Away Following Illness of Weeks; Funeral Friday

ALAMEDA, Nov. 13.—Joseph Knowland, father of Congressman J. R. Knowland, died this morning at 5:30, at his home, 2426 Lincoln avenue. Since his alarming collapse last Saturday evening, his family knew that the end was a matter of days, perhaps of hours.

Several weeks ago, when a sudden attack of illness sent him to his bed, his physician, Dr. E. G. Simon of Oakland, announced after an examination that the illness would be his final one, and that the end would come in the near future. The sick man, however, equipped with a strong constitution and stout-hearted grit, refused to believe he was fatally ill and fought bravely for recovery.

He showed sufficient improvement about two weeks ago to leave his bed and be about the house. On election day he resisted all arguments to keep him at home, and his last public appearance was a visit to the polls to vote for his son for Congress.

END IS PEACEFUL.

The end came peacefully, with his wife, son and daughter and his son's family, gathered about the bedside. Immediately upon receipt of news of his death in the business district of the city, flags were lowered to half mast, and many words of regret and esteem were expressed by men and women in all walks of life.

Mr. Knowland leaves a wife, a daughter, Mrs. Lucille Knowland, and a son, Congressman J. R. Knowland. He was also the father of the late Mrs. Sadie Knowland Coe.

The funeral will be held Friday afternoon at 2 o'clock from the family home, 2426 Lincoln avenue. The services will be conducted by Dr. F. S. Brush of the First Presbyterian church and by the Rev. H. E. Becks of the First Methodist church.

A NOTABLE CAREER.

No Alamedan was more widely acquainted or was more highly esteemed than the decedent. While known in the business world as a successful man of the highest integrity, it was as a private citizen and philanthropist that he was best known. But few intimate details of his philanthropic acts ever reached the public, but it was very generally known that he was the first and the last refuge of the needy and the unfortunate. From this out and out charity his largesse extended to less prosperous friends and business associates, to struggling young men and women, anxious to promote a career or some chosen line of endeavor but restrained through lack of funds until their generous friend and patron came to their aid; and to many others in all walks and conditions of life. The Knowland purse strings were always open and it is doubtful if a genuine case of deserving charity was ever turned down by the liberal and kindly Alamedan. There are dozens of homes in Alameda which will probably be minus the usual Thanksgiving or Christmas turkey, because the generous donor is not here to place his customary wholesale turkey orders for the many he knew could not buy for themselves. In addition he remembered with similar gifts each year many friends whose circumstances were less fortunate than his own and who deeply appreciated the kindly and wholesome recognition.

Mr. Knowland undoubtedly gave away a good-sized fortune in charity and friendly gifts. As to actual number, or amount of money involved, no one ever knew, not even the donor. His family knew in a general way of his liberality and charity towards the world but knew little of the actual details.

A few days before the election the writer met Congressman Knowland on a ferry train and asked about the congressman's father, whose health was then failing. The talk recalled to the writer an earlier occasion when he went to see the elder Knowland regarding a deserving Alameda case. Both the writer and the party to be benefited were strangers to Mr. Knowland. There were a few simple questions, fixing identity in a reasonable degree, and almost before the visit was well under way a five dollar gold piece was passed over by Mr. Knowland with the remark "If that isn't enough come back again. I'm always glad to help where I can." When this conversation was related to the congressman the latter said "No, he never mentioned it to me, but for that matter I know there were hundreds of other cases like the one you mention. We never heard of them from father but we would hear from them through others who knew what he had done."

A SELF MADE MAN.

Mr. Knowland's fortune and business success was due to hard work and good business sense. He was not born with a silver spoon. Like most other early Californians he was equipped with sterling honesty, stout muscles and a strong heart. With this equipment he laid the foundation on which his later success was built.

The Knowland family ever retained the closest of family relations. When the father built the family home on Lincoln avenue, just west of Everett street, he owned a large block of land. A portion was given to his daughter, Lucille, and another portion is now occupied by the home of Congressman Knowland, the three households living side by side, or, rather, just around the corner from each other, the family home being on Lincoln avenue and the other two homes on Everett street.

When Congressman Knowland was returning west from the capital the father never failed to meet him. In earlier days this meeting generally took place at Sacramento or at Port Costa.

It was a sad blow to the parents and the brother and sister when Mr. Knowland's second daughter, Mrs. Sadie Knowland Coe, died seven or eight years ago. Mrs. Coe was the wife of Professor Coe of Evanston, Ill., University. A striking illustration of how closely woven are the family ties is found in the fact that Professor Coe, some time after his wife's death, came west to visit the family of his dead wife and continue the kindly relations which even death and the passing of the joining link could not sever.

THIRTY-THIRD DEGREE MASON.

Mr. Knowland was a thirty-third degree Mason, one of the comparatively few who are given this signal distinction, as it is conferred only for distinguished Masonic and general service, and cannot be solicited or purchased. He was a member of Oak Grove Lodge, F. and A. M., of Alameda Chapter, R. A. M., and of Oakland Commandery, K. T., and Islam Temple, Scottish Rites Masons of Oakland. As a thirty-third degree Mason he belonged to the thirty-third degree lodge in Washington.

A biographical sketch published several years ago gives the following information regarding Mr. Knowland:

WELL KNOWN NAME.

There are few names better known in connection with the shipping and lumber business on the Pacific Coast than that of the subject of this sketch. Mr. Knowland came to California when quite young, a stranger in a strange land. He brought with him a heritage of good principles, a sound and vigorous constitution and an indomitable resolution. His life work has been marked by continual industry and to this was added keen business judgment. That he succeeded in his aims is a natural sequence. Mr. Knowland was born in New York and raised at Southampton, Long Island. He was yet in his teens when the news of the gold discovery in California was carried east. This news aroused in him a spirit of adventure which only a trip west could satisfy. He came by way of the Isthmus, going to Aspinwall on the George Law. He arrived in San Francisco February 14, 1857, on the John L. Stephens. Shortly after he went into the mines in the neighborhood of Yankee Jim's, Placer county. He did not mine long, for he was taken sick and returned to San Francisco. He secured a position as shipping clerk with Moore & Folger, then agents for a line of clipper ships between San Francisco lumber business with Benjamin Dore. Afterwards he was with Blythe & Wetherbee. In 1867 he entered the lumber trade for himself with a Mr. Springer as partner. A period of illhealth caused him to retire from the firm of Knowland & Springer and within a year he and Charles F. Doe formed the lumber firm of Knowland & Doe. In 1882 he became managing owner of the Gardiner Mill company, at Gardiner, Oregon. Mr. Knowland retained the management of the San Francisco end of the business up to the time his health broke. In 1888 the mill was burned but was immediately rebuilt. The company owns extensive timber lands and a large fleet of coasting vessels engaged principally in carrying the mill product to San Francisco and other ports. Congressman Knowland is a heavy owner in the same company.

At one time Mr. Knowland was interested with the Hoopers and Talbots in the San Pedro Lumber company. He was also an owner in the famous old whaler Amethyst in the days when whalers frequently made fortunes in single seasons. The Amethyst was wrecked and the federal government sent a relief ship for the stranded crew. He was also interested in the Southern Lumber company of San Diego at one time but sold out while president of the company. With the late Governor Low, Egbert Judson and others he was heavily interested at one time in Arizona mines.

Mr. Knowland had been a resident of Alameda since 1872. He was a director in the Alameda National Bank and the Alameda Savings bank.

## DUNNE SCORES PROSECUTOR'S OFFICE

### "Trying to Put Things Over," Says Jurist, "and You Can't Do It."

### The District Attorney's Office Accused of Planning Dismissals of Cases.

SAN FRANCISCO, Nov. 13.—Thinly veiled charges that the District Attorney's office was endeavoring to "put things over" in the Superior Court and bring about the dismissal of cases without taking into confidence the trial jurists, were made by Superior Judge Dunne this morning, speaking from the bench. A long wrangle ensued between the court and Assistant District Attorney Cunha. It looked for a moment as though his honor was about to send Cunha to jail for contempt. The official wrath also fell heavily upon the shoulders of Attorney Vecki, counsel for John H. Thorpe, accused of passing a fictitious check and arrested by detectives of the Burns Agency.

Following an attempt to dismiss the case of Thorpe, the charge was made that the District Attorney was trying to put one over on the court.

Thorpe was arrested six months ago for passing a check on the First National Bank for $95. Since then the case has been repeatedly continued after it reached Judge Dunne's court.

Officials from the American Bankers' Association have been making weekly trips to the Hall of Justice, only to find that there was to be no trial, and today William Mundell, Burns local repereseentative, made a private protest to Judge Dunne. Therefore, when the case was called and Attorney Vecki announced that Assistant District Attorney McNutt had agreed to dismiss the charge, the fireworks began.

"There will be no case dismissed in this court, and no arrangements can be made to that end until the Judge of the court is consulted," began Judge Dunne.

It developed that the defendant was not present, and a bench warrant was issued for his arrest. Assistant District Attorney Berry, who had set the case for today, was absent, and Attorney Cunha, who knew nothing of the matter, represented the prosecution.

"You may be able to put over something like that in other places," declared the court, "but you cannot do anything like that in this department."

"We are not trying to put anything over," protested Cunha.

"I say that you are, and I think it is very clear."

"I would be glad to have you prove it."

PROOF AWAITS COURT.

"When I am ready to prove it, I will, and I want to have you there, too."

"I wish you would prove it right here and now," retorted Cunha.

"You must be very incompetent, or you would have known that these things were going on," thundered the court. "It is your business to know all about the case."

Attorney Vecki here attempted to interfere, but was told to take his seat.

"I will have the defendant here tomorrow morning," he pleaded.

"That is something you don't have to worry about. The sheriff is going to get him for me, and we are going to have a trial and we are going to have it today."

Mundell, after the session, declared that an attempt was being made to interfere with the hands of justice.

MUNDELL AGGRESSIVE.

"When the case was presented in the police court we furnished only enough testimony to make sure that the defendant would be held to answer," Mundel said. "After reading that, McNutt, I am told, said there was not enough evidence to hold the defendant and promised to have the case dismissed. We will not stand stand for any such arrangement. We had practically agreed to allow Thorpe to go on probation if the court would consent, but we don't want to be treated in this fashion. Judge Dunne said in court that he would prove that the District Attorney's office was trying 'to put things over,' and he can prove it by me, for I know it."

## ARIZONA MAN SHOT; PLAYER IS SUICIDE

### Former Editor and Lawyer Is Slain at Clifton Last Night.

### Assassin Takes His Own Life When Attempt to Escape Fails.

CLIFTON, Ariz., Nov. 13.—Franklin B. Dorr, formerly proprietor and editor of the Douglas, Arizona, Daily Dispatch, was shot and killed here last night by William Allender. Allender attempted to escape and when surrounded by officers, he committed suicide by shooting himself through the heart.

Dorr was a graduate of the University of Wisconsin law school and until recently was a law partner of U. S. Attorney J. E. Morrison at Bisbee. He was 45 years old and leaves a widow.

## PAIR ACQUITTED ON SERIOUS CHARGE

### Jury Renders Verdict of Not Guilty in Bailey-Ward Case.

SAN FRANCISCO, Nov. 13.—A jury, which deliberated for one hour, returned a verdict at 12:30 this afternoon acquitting Bernice Bailey and Arthur Ward, the latter a politician and business man of Seattle, who were charged with conspiracy. The accused were charged with arranging to send to the Orient Helen Belmont and Mabel Kelley for improper purposes, and the steamship Manchuria was stopped on the high seas and the Bailey woman and the two girls taken into custody by officials who had followed on the revenue cutter Golden Gate.

This morning the instructions to the jury occupied about an hour and after the twelve men had deliberated for thirty minutes they returned to the courtroom and asked for further instructions. When they came in again their verdict was one of not guilty.

Yesterday Helen Belmont and Mabey Kelley declared that they had made their own reservation for passage to the Orient and Ward declared that of his own volition he had given various sums of money to the Bailey woman. The prosecution offered testimony in rebuttal and claimed that Mrs. Bailey had sent telegrams to Ward in which she had sent her love.

## PLAN FOR A COUNTY CHARTER MISUNDERSTOOD

### Tax Association Is Not the Proponent of County Division

An article which appears in one of the morning San Francisco papers is apparently based upon an entire misapprehension of the purpose and intent of the Alameda County Tax Association and the Alameda County Civic Association with regard to a county charter.

According to members of these organizations, it is not their purpose to start a campaign for the consolidation of the east bay shore cities; neither are they planning an immediate and comprehensive campaign for the adoption of a charter for a consolidated city and county.

The movement in which they are interested is one which had its origin many months ago in a desire to effect certain economies for the benefit of the taxpayers through taking advantage of a constitutional amendment which permits the adoption of a county charter similar to the plan employed in the formation of a freeholders' charter for city government.

TO EFFECT SAVING.

The Alameda County Tax Association has been accumulating data for many months with regard to the relations of city and of county governments with a view to eliminating certain duplication of duties and overlapping of offices. It has formulated and outlined a plan for a county government under a county charter. This would require, first, the election of a board of 15 freeholders to frame a charter; second, the submission of the charter to the voters of the county; third, its approval by the legislature.

It would be impossible, if it was so desired, to submit such a proposition to the next session of the legislature; therefore at least two years would have to elapse to perfect the plan and prepare for its adoption.

FOSTERS ANTAGONISM.

The report presented by the tax association, upon which the San Francisco paper editorially bases its story, distinctly disclaims any idea of county division or consolidation. Members of the Alameda County League, which combated annexation, declare that no campaign for consolidation or for county division is contemplated; they deplore any agitation of such projects, and regard the article in the San Francisco paper as an attempt to continue an agitation the purpose of which is to create antagonisms between the communities on the east bay shore.

It is the desire of the people of Oakland at the present time to encourage the co-operation of the communities in Alameda and Contra Costa counties in commercial, financial and industrial development, regardless of political subdivisions.

AGITATION DEPLORED.

It is believed that by encouraging a community of interests the bonds of friendship will be cemented; that any projecting of political issues into the situation does not come from those who are friendly to the progress and prosperity of the east bay shore cities.

The commercial interests and the commercial organizations of the city are strongly opposed to the interjection of disturbing questions and discussion diverting attention at the present time from the development of business in this community, while they are disposed to favor any practical plan which will affect economies in the administration of government and the reduction of tax rates.

## CLEVER THIEF SWITCHES GEMS

### Leaves Paste Diamond for the Real Stone in Jewelry Store.

While examining a tray filled with diamond rings at the jewelry store of B. Meves & Son, 1512 San Pablo avenue, a clever thief substituted a paste diamond set ring for a ring valued at $150. The man was accompanied by a young woman who kept Meves engaged in searching for different settings while her companion switched the jewels. The theft was not discovered until the two had left the store. A description of the diamond thieves has been furnished the police.

Mrs. H. W. Clinger, 963 Tenth street, reported to the police today that burglars forced the rear door of her home during the night and stole jewelry and coin amounting to $30.

A. F. Mederos, 8201 East Fourteenth street, purchased a large sack of nuts from two men who claimed to be farmers and who gave him a glowing account of the excellence of the nuts. Maderos paid $9.50 for the sack, but when he came to crack the nuts he found they were rotten.

## ROSE AGAIN TELLS STORY OF CRIME

### Repeats Story That Will Send Becker to the Electric Chair.

NEW YORK, Nov. 13.—The imperturbable "Jack" Rose, the bald-headed gambler whose testimony was mainly responsible for the conviction of Charles Becker, took the witness stand today as the state's chief witness against the four gunmen charged with slaying Herman Rosenthal at Becker's bidding. Generally speaking, his testimony was a repetition of his remarkable narrative at the Becker trial. Under Becker's orders, he swore, he threatened the gunmen with a "frame-up" and importuned them to take the "squealing" gambler's life. Cross-examination failed to shake his story.

Rose and "Bridgie" Webber were taken today to the criminal court building to take the stand for the people against the four gunmen indicted for murdering Herman Rosenthal.

ONE MORE WITNESS.

Another witness whose testimony the state planned to hear today was Thomas Coupe, the young Englishman who, as clerk of the Elks Club, was an eye witness to the crime.

Rose took the stand as soon as court convened. Calmly and glibly, he began his narrative, going over much of the ground covered at the Becker trial. He told of meetings with the gunmen; of Becker's threat to "frame them" unless they "croaked" Rosenthal; of Becker's boast that he would shield them after the job was done.

"'All right; we'll do it,'" the witness said the defendants assured him.

## TELEPHONE MERGER IS UPHELD BY HIGH COURT

### Superior Tribunal Throws Out San Francisco Suit Against Corporation

SAN FRANCISCO, Nov. 13.—The charter of the city and county of San Francisco does not confer upon the board of supervisors the right to grant telephone franchises or forbid sale of telephone property, declares Superior Judge John F. Ellison of Tehama county, sitting in local extra sessions court No. 1, in a long written opinion handed down yesterday. The decision throws out of court the suit of the city and county to have the telephone merger declared void.

City Attorney Long brought suit to set aside the merger of the Home Long Distance Telephone Company and the Pacific Telephone & Telegraph Company. Long contended that ordinance 75 of the board of supervisors, which gave the Home company its franchise, expressly forbade it to sell out to or merge with a competing company.

"I find nothing in the provisions of the charter of the city and county of San Francisco that either expressly or by inference confers upon the city the power to place in the franchise the provision that the grantee thereof should not sell or dispose of its property," said the court. "No law of the state conferred such power, and the condition is clearly against the policy of the state as expressed in its statute granting to telephone companies the power to sell its property."

As the charter of the city and county does not give the supervisors power to grant a telephone franchise, Judge Ellison holds that the franchise must necessarily have been granted under the general act passed by the state legislature in 1905. As there is nothing in this law forbidding a telephone company to dispose of its assets, such a provision in a franchise is invalid, holds the court, because it is in direct opposition to the state laws.

MUST MAKE CHARTER CONFORM.

The opinion [illegible] fact that San Francisco is operated under a freeholder charter. The granting of a telephone franchise, the judge concedes, is a municipal affair, but to lay down rules governing the granting of franchises, he declares, it would be necessary to incorporate these rules in the charter and not follow the state laws, as he declares was done in this instance.

Furthermore, he declares, the city's suit was defective because it petitioned for an order transferring the Home Telephone Company's plant back to the Bay Cities Home Telephone Company. Inasmuch as the Pacific Telephone & Telegraph Company bought the plant from the Home Long Distance Company, it can't be compelled to transfer the plant to someone else, even should the city win its point, says the court.

The franchise in question was originally granted to the Home Telephone Company on October 6, 1906, and was to have run for fifty years, with the proviso that it pay to the city 2 per cent of its gross receipts after the first five years.

DOUBLE TRANSFER OF PROPERTY.

The Home Company sold out to the Bay Cities Home Telephone Company on July 1, 1910. The latter company transferred all its holdings to the Home Long Distance Company on March 15 last and this company on the same day merged with the Pacific Telephone & Telegraph Company.

The deal was consummated on the eve of an initiative election by which it was planned to test the feeling of the voters of San Francisco on two questions: First, whether permission should be given the Home Company to merge with the Pacific, and second, whether the city should bond itself for $6,000,000 to purchase the Home plant.

At the election which was held two months later the vote was 20,500 against the merger and 10,655 for it. As the deal had been put through, however, the vote carried no weight excepting to show how the people of the city stood on the merger question.

## HARCOURT GOES EAST UNDER GUARD OF SLEUTH

George Harcourt, alias John Holmes, who was arrested while appearing in the production of "The Round Up" in Oakland two weeks ago, was removed from his cell in the city prison this morning and started east in custody of Lieutenant Frank Bennett and Detective John Macdonald of the Jersey City, N. J., police department. Harcourt is being taken to Jersey City to face trial on a charge of bigamy preferred by Mrs. Genevieve Chenoweth of Orange, N. J. Her complaint charges that the woman whom Mrs. Harcourt specifies as his first wife was merely a common law wife to whom he was never legally married.

## OAKLAND CLUB HEARS INTERESTING LECTURE

The Oakland Club members met today and listened to an interesting talk by Mrs. Emma G. Lillie, state secretary of the Native Daughters, who spoke on the work of the organization. Mrs. Frederick Stone, who contributed readings and Miss Lucia Cunningham, who possesses a soprano voice of much beauty, gave several vocal selections.

## NEW ENGLAND DINNER WILL BE PROVIDED

An old fashioned baked bean and brown bread supper will be a feature of the regular meeting of the California New England Association in Starr King hall, corner of Fourteenth and Castro streets, Unitarian church building, tomorrow evening. The ladies of the association will furnish the edibles and also serve them. All persons born in the New England states are eligible to membership in the association, which is growing very rapidly.

## A $ Saved Is a $ Earned

You save in time, irritation and money and get general clothes satisfaction every time you make a purchase at Friedman's. We cannot say too much in praise of the styles and the large assortment we carry.

COATS .....$10.00 to $250.00
DRESSES ....$ 7.95 to $100.00
FURS .....$5.00 up and credit

Friedman's

524 TWELFTH STREET,
Between Washington and Clay.

A COZY
Of Good Food And Bohemian Entertainment
PABST CAFE
R. T. Kessler, Mgr.
11th at Broadway.
SPECIAL LUNCH, 45c
Table d'Hote
Sundays, $1

# BERKELEY

GOSSIP OF STUDENTS AND RESIDENTS IN UNIVERSITY TOWN

# AND

SOCIAL AND PERSONAL HAPPENINGS OF DAY IN THE ISLAND CITY

# ALAMEDA

## THREE INQUESTS HELD IN ALAMEDA

### Coroner Investigates Deaths of G. W. Baker, Mrs. Ellis and Unknown Man.

[illegible]

## UNITARIAN CLUB MEETING TONIGHT

ALAMEDA Nov 13—Tonight at the Unitarian club quarters on Grand street the sixteenth anniversary of the club as an organization will be celebrated The affair will be in the nature of a ladies night and an excellent musical and dramatic reading program has been arranged "In a Persian Garden" a song cycle for four solo voices will be rendered by the Sierra mixed quartet

The first part of the program will open with a prelude by Mr Rigas the 'Rhapsody Hongroise' by Chandeller This will be given at 8 o clock

In the second part of the program will include a dramatic reading by Miss Gladys Emmons who will give a rendition of "Monsieur Beaucaire"

As a crowded house is anticipated those arriving late may fail to find seats Admission will be restricted to members and their invited guests

## ALAMEDA MAN STRUCK BY ELECTRIC TRAIN

ALAMEDA Nov 13—Antone Fraga, an old time employe of the Peoples Water Company, had four ribs broken and sustained other injuries yesterday afternoon at 3 o clock, while working on Lincoln avenue next to the north side loop tracks of the Southern Pacific While Fraga was working in a street trench repairing a water main he was struck by a west-bound electric train His injuries are serious, but are not expected to result fatally After treatment at the Emergency Hospital, he was removed to his home at 1607 Oak street His wife is also seriously ill, and it is feared her husband's accident may have a bad effect on her weakened constitution

## ALAMEDA SOCIETY

ALAMEDA, Nov 13—Miss Caroline Pratt is back in Alameda after several months spent in Mexico She was on a ranch far removed from the trouble zone, and saw nothing of the revolutionary fighting and rioting

Mrs Charles Dixon and little daughter returned today from Portland after [illegible] and are occupying their home at 1613 Alameda avenue

Miss Gertrude Postel is convalescing from a severe attack of grip which necessitated her cancelling several social and musical engagements Miss Postel is a talented violinist and had made several engagements to play but her illness compelled a change of plan

Mrs Sumner Loop was a club hostess yesterday, entertaining a party of young matrons and girls Pink carnations formed the chief decorations and a dainty luncheon preceded the card playing

Mrs F P Furey left this week for [illegible] to visit her mother Mrs [illegible] McClure and other relatives She will remain in Woodland a couple of weeks and later will be joined by her husband who will go to Woodland for a short visit and accompany his wife home

Mr and Mrs L L Wathson of Pittsburg have taken the residence at 1601 Grand street and will hereafter make their home in this city

Mr and Mrs Sidney Haslett entertained a party of seven Delta Gamma girls from Stanford over the week bringing her guests home with her when she returned from the university for a short visit home

[illegible] Sloan and the Misses Vera and Maud Sloan were the guests for a week of Mr and Mrs Phil Bekeart at the Bekeart hunting lodge on the Alviso marsh

## BERKELEY SOCIETY

BERKELEY Nov 13—Warren D Allen will give a piano recital at Unity hall on Thursday, November [illegible]

Miss [illegible] prepared an extensive program which will include the Grieg sonata and compositions by Scarlatti Mendelssohn Mac Dowell Bach Liszt and Strauss

Franklin Carter will be the assisting violinist on this occasion This will be his first public appearance [illegible] Berkeley where he did split his work [illegible] opportunity [illegible]

Miss Gladys [illegible] entertained a number of her friends at a tea last afternoon on Sunday last and it was [illegible] of the beauties [illegible] friends [illegible] Miss [illegible] Kappa Alpha sorority and [illegible] will include the members of [illegible] party

Mrs Scott Fitz [illegible] Mrs [illegible] Peterson Miss Hicks and Mrs [illegible] Assuming the duties in [illegible] bride-elect [illegible] Miss Gertrude Emmett and five [illegible] Miss Rachel A [illegible] pretty afternoon [illegible] informal sewing bee on Saturday afternoon [illegible] November 26 Miss [illegible] is a member of the Kappa Kappa Gamma sorority and [illegible] preparatory to pledging and initiating the members of [illegible] will include the members of [illegible] party

Mrs [illegible] Mrs [illegible] have gone to [illegible] for a longer stay [illegible] Mr and Mrs [illegible] Newbauer [illegible] the guests of the bridal party will be present.

## SMOOTH STRANGER FOOLS MERCHANTS

### Berkeley Stores Are Victimized by Clever Passer of Bad Checks.

[illegible] Nov 13 [illegible] Clever by printed [illegible] [illegible] Tax Collector [illegible] Marshall [illegible] [illegible] Tacoma and Portland [illegible] the police [illegible] [illegible] 324 [illegible] left with the large [illegible] of Nov [illegible] closed 1913

There is no doubt this is the man who got [illegible] of dollars in a few days in great circuits further north He was traced through the northwest from city to city and was known to be working his way southward but could never be overhauled Descriptions of his have differed slightly and it will be difficult to detect him unless he is unexpectedly picked up and identified

## MISSING STUDENT AT CATTLE RANCH

### Latimer E. Doan Tires of Study at University and Goes to Nevada.

BERKELEY Nov 13 — Members of the Sigma Chi fraternity of the University of California learned this morning from Stockton that Doan has been found of their missing fellow member Latimer E Doan whose disappearance has caused them anxiety for more than a week According to their advices Doan has gone to his grandfather's cattle ranch in Nevada and will probably not return to college

Doan went to Oakland a week ago Tuesday his fraternity mates expecting him to return in the evening Surprise aroused by his failure to return that night turned into worriment when for several successive days he did not put in an appearance On the day of the big game with Stanford for which he had a ticket he was still absent and his disappearance was reported to the police

The Sigma Chi men received word this morning from C E Doan the young man's uncle of Stockton that Doan was in Reno Otherwise the Stockton relatives of the missing student seem loath to state anything regarding him They attribute his sudden departure to overtitled and declare he has gone to the Nevada ranch of his grandfather Emery Gerlach Doan seems to have been in Stockton last Thursday but did not visit his relatives

## STAG SOCIAL EVENING OF MOOSE TONIGHT

ALAMEDA Nov 13—Following a public turkey whist last night Alameda lodge of Moose will hold a stag social evening tonight A vaudeville program of eight professional numbers will be given and there will be door prizes presented each Moose attending Smoking and refreshments will be features of the evening

## ALAMEDA EAGLES TO HAVE "LADIES' NIGHT"

ALAMEDA, Nov 13—Alameda aerie of Eagles will give a ladies' night tomorrow evening in Moose hall securing the hall for this special occasion through exchanging halls with Alameda council National Union An elaborate program and many [illegible] features have been arranged The Eagles and their ladies are expected to fill the hall to its utmost capacity

## DECLARES WATER SUPPLY IS SCANT

MARTINEZ Nov 13—F R Jones secretary of the fire department of this city, in protesting to the board of trustees against the alleged inadequate water supply, attention to the fact that at the fire which destroyed Bay View pavilion on the night of October 26 there was not sufficient pressure to carry the water ten feet beyond the end of the hose

## RICHMOND NOTES

RICHMOND Nov 13—A large steam shovel manned by a big crew of men is at work between this place and Giant widening the deep cut on the main line of the Southern Pacific for the purpose of making room for two additional main line tracks to be laid

The Mechanics Bank of Richmond filed articles of incorporation yesterday The capitalization is $25 000 all paid up and the incorporators and directors are Lewis J Cowgill S C Denson and F W Judson of San Francisco Josias Evans and H C Morris Oakland L M McDonald of Berkeley and Charles Nelson of Fruitvale

Charles Manlike a popular and well-[illegible] Association is the proud possessor today of a new baby girl

A marriage license was issued last evening to Manuel Borber of Pinole, age 26 and Edity Rose Perreira of San Pablo, age 21

The Sunset View Cemetery Association of this city has petitioned the Superior Court for permission to sell a tract of 1.2 acres adjoining the cemetery proper near Stege

A bond election and new schoolhouse will be held this evening at the clubrooms of the Progressive Association of Stege and Pullman at which the board of [illegible] will be present to talk over [illegible] sites for the new school building

[illegible] Tiedman of this city was adjudged insane [illegible]

[illegible] H B Wes[illegible] receipt of a telegram from Charles Dear w[illegible] announcing the [illegible] scheduled [illegible] Los Angeles business [illegible] Was [illegible] West [illegible] was compelled [illegible] preparatory to paving and improving the [illegible]

[illegible] Pinole [illegible] Mrs Lemmon.

## CLUB CHAMPIONSHIP ON DIAMOND AWAITS VERDICT

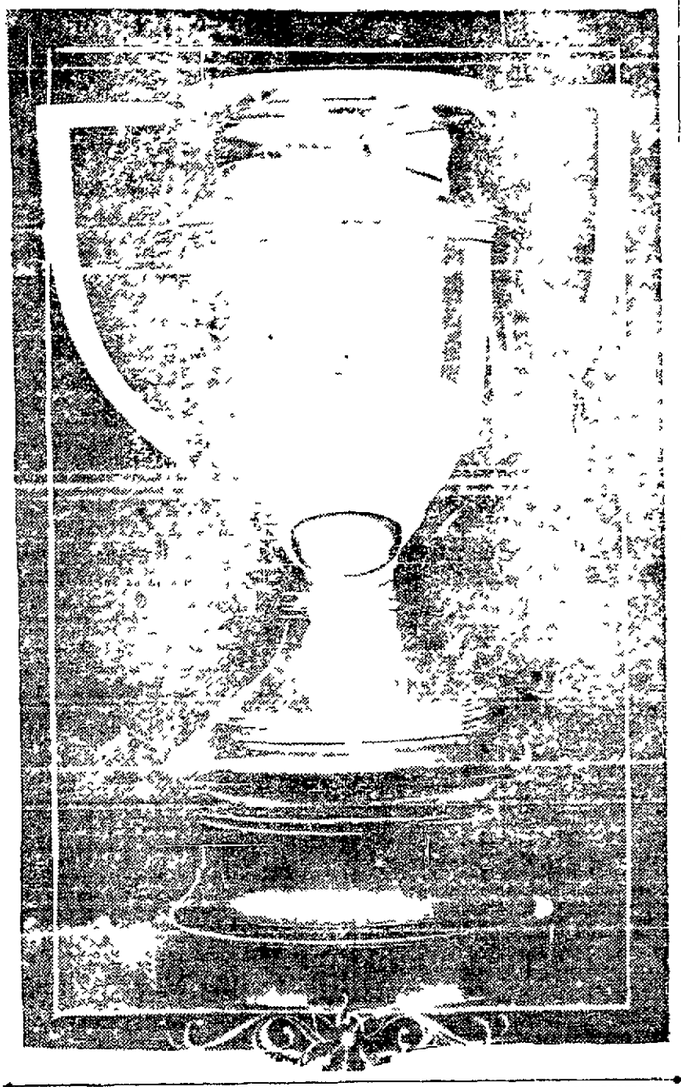

SILVER CUP WHICH WILL BE PRESENTED TO THE CLUB WINNING THE BASEBALL GAME NEXT SUNDAY.

The game that was to have been played Sunday between the Seminole and Le Thes Joli Clubs was postponed until next Sunday, November 17 on account of the condition of the grounds and the weather

The teams will play at the Fruitvale grounds on Fruitvale avenue and East Fourteenth street at 2 30 p m sharp

A large attendance is anticipated as over 500 tickets have already been sold

This game will be a very close contest as both clubs have an unusually good team and after a careful consideration of the 1910 series of baseball each club has picked the best players out of a large membership of over 100 For this reason each club claims to have the superior baseball team

The game from start to finish will be most exciting

To add to the pleasure of the day the members and friends of each club have made arrangements at a prominent cafe for an elaborate banquet that evening where the trophy of a beautiful silver cup will be presented to the winning team

## MRS. ALISKY IS ARNREITER'S BRIDE

### The Sister of Maybelle Gilman Corey Weds in This City.

Mrs Pearl Gilman Alisky divorced wife of Charles W Alisky son of a retired millionaire candy manufacturer of Portland, Or and sister of Mrs Maybelle Gilman Corey wife of the millionaire steel king was married in this city yesterday to Theodore Arnreiter

The Aliskys were divorced on January 2 of this year Oregon C[illegible] owing a series of domestic difficulties among which was the appearance of Alisky in a San Francisco restaurant where an impromptu singing rehearsal was in progress

In October 1911 Mrs Alisky accompanied by a Mrs Schmidt, went to the restaurant for dinner where they were joined by Dr Parker and Paul Dunphy While Dr Parker was making an examination of Mrs Alisky's throat for the purpose of ascertaining her vocal powers Charles W Alisky the husband burst into the room

In explanation Mrs Alisky stated that Mrs Schmidt had stated that she would secure her a singing engagement and that Dr Parker was the engagement man for such companies She said she had gone to the restaurant with the idea that she was to be allowed to sing for Parker with a view to securing an engagement

After returning to Oregon divorce proceedings were begun in which Mrs Alisky was granted a divorce on the ground of cruelty She asked for $250 a month alimony besides $50 000 in cash and $5000 attorney's fees and costs

Prior to her marriage Mrs Alisky was a student in music at the University of California during 1909 and 1910 The marriage license issued yesterday gave the age of Arnreiter as 24 and that of Mrs Alisky as 22

## MUNICIPAL WOOD YARD GETS APPROPRIATION

An emegency appropriation of $150 for the use of the municipal woodyard commission was made by resolution of the city council this morning at the instance of R A Leet president of the woodyard commission The appropriation was approved by the Associated Charities and other organizations interested in the charitable work of the woodyard commission

It was explained by Chairman Leet that the wood yard had been under unusual expense

Our one horse shay went all to pieces the other day and Leet We could not [illegible] and dug down into our pockets for it

The woodyard is taking care of a large number of men The quarters are close and we have to impose sitting on the logs we are feeding be comes galled on the We have to run it against disease and keep them clean

This appropriation is badly needed and will be put to good use in ameliorating [illegible] conditions We would ask that [illegible]

[illegible] Jonas, Mr Caldwell and Mrs Lemmon.

## 'GRETNA GREEN' SCORED BY COURT

### Judge Cabaniss Declares That Runaway Marriages End in Divorce.

SAN FRNCISCO, Nov 13—Superior Judge Cabaniss in granting a divorce this morning to Mrs Lulu May Hyman as the wife of George M Hyman formerly manager of the Oppenheimer Trunk Company took occasion to express his disapproval of runaway marriages especially when they were celebrated in San Rafael

"I have the highest opinion of and hold in great esteem my friend Judge Magee over in Marin county" said the court "but I must remark that most of the knots that he ties with the aid of a playful Cupid seem, as far as my observations go to end in the divorce court San Rafael seems to be a sort of Gretna Green for eloping couples and the sequel is seldom happy"

Mrs Hyman testified that her spouse had refused to remain at home evenings and that it was her belief that he was in the habit of going out with other women On September 10, 1911, she declared that he gave expression to the following threat

"May my mother and my baby not live until morning I will not live with you again!"

Mrs Hyman was given a decree and the custody of her 4-year-old son Morris

## MAINE MAN WEDS OAKLAND WIDOW

### M. D. Goddard Claims Mrs. Frances E. Wheaton as Bride.

Mahlon D Goddard came all the way from Maine to marry Mrs Frances E Wheaton widow of the late Thomas Wheaton who accumulated considerable fortune in the manufacture of shingles in the early days of this state

The couple were married at the Wheaton home in Thirteenth avenue Monday night They were schoolmates [illegible] Mrs Wheaton came to this state with her husband In taking out their marriage license she gave her age as 60 while Goddard gave his as 65 years

## McCREA RESIGNS AS HEAD OF PENN. R. R.

PHILADELPHIA Nov 13—James McCrea president of the Pennsylvania railroad resigned today on account of ill health [illegible]

The resignation was accepted by the board of directors Mr McCrea has been connected with the road for years and said he was approaching the age of 65 years and felt that he needed a rest.

## COST OF HARBOR WORK IS REPORTED

### Richmond Official's Figures Interesting to All Bay Cities.

RICHMOND Nov 13—A [illegible] report bearing upon harbor improvement has been expressed—one that [illegible] great interest to all [illegible] but so of all bay cities [illegible] stated—his just [illegible] City Tax Collector [illegible] Marshall [illegible] work has arrived [illegible] from the standpoint of [illegible] correct estimate of the increased [illegible] because of issuing bonds [illegible] amounts each year for such improvements

Figuring upon an issuance of $1 170 000 in bonds Marshall shows that upon a $400 00 to start with and [illegible] annual portions of $[illegible] assessed valuation at [illegible] to increase in even proportion [illegible] the coming three years [illegible] during the past [illegible] years additional tax under the proposed [illegible] owner will be [illegible] upon each

The second year 28 cents [illegible] year 30 cents and this without taking into consideration any income whatever from the proposed improvements

In the present instance and as far as Richmond is concerned it is going to cost the taxpayer who has property reasonably worth $2000 real not assessed valuation not to exceed $[illegible] the third and largest year

## S. P. TO EXTEND ELECTRIC LINES AT EARLY DATE

RICHMOND Nov 13—Industrial Agent Hoover of the Southern Pacific Company sent word to City Attorney Lee D Windrem last evening by W H Wernse of the Point Richmond Canal & Land Company that the attorneys for the company would be here during the week probably Friday evening to take up the matter of the application of that company for a franchise for its interurban electric extension which Hoover says it now plans to build into this city as soon as the franchises are granted

Windrem and the council desire a number of minor changes in the franchise as submitted and it is thought city attorney and those representing the railroad company will be able to adjust these differences satisfactorily so that it can come before the council for final adjustment at its next meeting It is now understood that the extension of the Mint street loop from Albany to Richmond will begin immediately after the franchise matters are adjusted and that work is to be pushed to a speedy completion of the extension as fast as the weather conditions will permit and that a portion of the line will be in actual operation early in the spring

## TELLS OF WORK OF RECLAMATION SERVICE

UNIVERSITY OF CALIFORNIA Nov 13 — Dr Frederick H Newell director of the United States reclamation service lectured last evening at California hall on The Work of the Reclamation Service' The lecture was under the auspices of the department of agriculture and was largely attended

The debating team of the sophomore class won the annual debate from the freshmen last evening when the subject of taxing foreign shipping at the Panama canal was discussed A G Simpson S M Arndt and R M Dorton spoke for the freshmen D L McGrath E S Thomas and A M Herrick for the sophomores The judges were H T Bruce, G A Smithson and F T Blanchard

The University cadets paraded Berkeley streets this forenoon according to their annual custom The line of march was from Barrows and Bancroft to Bowditch, to Durant to Shattuck to Center to the west entrance of the campus The parade was postponed from last Wednesday on account of rain The cadets marched in order of platoons

William McDevitt, defeated Socialist candidate for mayor in the last San Francisco elections, spoke yesterday before the League of the Republic on "Socialism—The Case For" President Edward F Adams of the Commonwealth club of San Francisco will consider "Socialism—The Case Against" at next week's meeting of the league

## PRE-CONVOCATION SERVICE IS HELD

ALAMEDA Nov 13 — A special preparatory service was held in Christ Episcopal church last night preliminary to the meeting today in St John's church Oakland of the San Francisco district fall convocation The service was conducted by the Rev G Marshall Cutting rector of Christ Episcopal church of San Rafael The Rev Henry Swift an army chaplain stationed at the Presidio was also expected to speak but was unable to appear

The address of the Rev Cutting was along missionary lines and was designated to arouse general interest of parishioners in church work and in the convocation gathering in Oakland A large congregation attended the service Today the Rev Everett W Cooper rector of Christ church with many of his parishioners are attending the Oakland meeting

## SECRET WEDDING OF RICHMOND YOUNG FOLKS

RICHMOND Nov 13—A secret wedding which at first was planned to keep not only from friends but parents but of which the latter were finally informed just before they departed for San Francisco took place yesterday in the Palace Hotel in that city when Phil Harlow [illegible] of this city claimed Miss Aluretta Perault daughter of Mrs M Perault, as his bride The ceremony was performed by Archbishop Emery of the Episcopal church in San Francisco

The romance which led up to the marriage yesterday was begun when Harlow and his bride were students at the local high school The young husband and wife and their parents are all prominent citizens of this city and have many friends who are now showering gifts and congratulations upon them

## LARGE ATTENDANCE AT TEACHERS' MEETING

RICHMOND Nov 13 A large attendance is [illegible] teachers [illegible] day session on [illegible] train bringing many teachers from Oakland San Francisco San Leandro and other State points The program as rendered today was [illegible] interest to the large [illegible] of teachers [illegible]

Important topics [illegible] Miss Ella [illegible] Wood An entertainment is scheduled for this evening

## U. C. CO-ED IS ON PROBATION

### University Woman Is Punished for Scalping Big Game Tickets.

UNIVERSITY OF CALIFORNIA Nov 13 As a result of the stringent study of [illegible] regulations against ticket scalping in connection with the Stanford game last Saturday but [illegible] of a woman student [illegible] has been placed upon probation until the end of the college term

A second [illegible] student has received warning of [illegible] in case she [illegible] which she is accused of discussing questions set in examination [illegible] made the following announcement today

The Women Undergraduate Student Affairs Committee announces that a junior in the college of social sciences was found guilty of scalping one ticket belonging to herself and two to [illegible] of the University Her name [illegible] the list of students [illegible]

A senior of the college of social sciences was found guilty of discussing examination questions in a mid-term examination [illegible] and was warned against a repetition of the offense

(Signed) Women's Undergraduate Student Affairs Committee

## MUNICIPAL DANCE HALL IS PLANNED

### Old De Fremery Building Will Be Used for the Purpose

A municipal dance hall under proper authority will be established in Oakland shortly The old De Fremery building in De Fremery playgrounds has been turned over to playground commission by the library board and will be used for that amusement The entire lower floor will be used as a ball room where public dances will be held

The matter was taken up yesterday at meetings of the playgrounds commission and the Oakland Civic Center A luncheon was held yesterday afternoon at Mosswood Park teahouse to Miss Margaret Baylor who has made a success of municipal dances in Santa Barbara She told of the workings of the public dance halls in the southern city Miss Baylor explained that the city had started dance halls in competition to the commercial places Then a rigid dance hall ordinance was formed The city amusement resort closed its doors and the other dance halls now operate under the ordinance which protects the morals of the patrons

At the luncheon were present the fourteen playground supervisors of Oakland the members of the playgrounds commission and playgrounds superintendent George F Dickie

Miss Baylor spoke on "Municipal Recreation Problems" later in the afternoon at the Key Route Inn Miss Ethel Moore presided over the meeting and introduced Miss Baylor The speaker dwelt at length with the need of the city for proper amusement places for adults

## UNIVERSITY WOMEN TO HEAR HISTORY OF DRESS

UNIVERSITY OF CALIFORNIA Nov 13 — The Home Economics club of the university which has been recently organized will hold its first social meeting Friday November 15 at 11 a m in 101 California hall The club is very fortunate in having at this time Edward Winslow Gifford assistant curator of the Anthropological museum at the Affiliated colleges to address them He will give a lecture illustrated by lantern slides on "The History of Dress"

The lecture will be open to the public This is only one of the many lectures that the club intends to hold under its auspices

## COLLEGE SINGERS WILL MAKE WEEK-END TRIP

UNIVERSITY OF CALIFORNIA Nov 13—The University Glee Club will leave Friday evening directed by Clinton R Morse for its first week end trip of the semester Concerts will be given at Suisun Antioch Lodi and Stockton Manager M C Nathan has announced December 6 as the date for the campus concert

Those who will make the club trip are C R Morse F W Allen W M Forker G C Cowe E W Dalton W A Larson J A Owen C A Pitchford M C Nathan C Van Dyke R E Gunn G M Conte L F Rushton A G Rian, C D Macdonald A H Marth W B Le Hane H L Higbee S L Harris V L Ettinger G B Caster and Bliss Jackson

## CHILD ACROBAT GETS MANAGER INTO TROUBLE

SAN FRANCISCO Nov 13—Special agent Germain representing State Labor Commissioner McLaughlin, swooped down on the management of the Orpheum Theater last night and arrested the resident manager Edward O Child for violating the state child labor law for permitting James Nazarro an 11-year-old acrobat [illegible] morning in Police Judge Deasy's court Child was found guilty and ordered to appear for sentence tomorrow The court intimated that he would dismiss him with a reprimand but that a second offense would mean the maximum penalty of $200 fine

### RUN DOWN BY AUTO

BERKELEY Nov 13 — S Holland of 1[illegible] Hillcrest road riding his motorcycle was run down yesterday evening by an autoist who returned only long enough for her to hail him for being in the way The collision occurred at Ashby and College avenues

Holland received numerous scratches but no serious hurt He secured the number of the automobile No 75565 which the license bureau shows as belonging to San Francisco

### TO PRESENT SKETCH

BERKELEY Nov 13 — Under the auspices of Look Out Mountain Women's Relief Corps The Prestwick Studio will [illegible] at Berkeley High school auditorium [illegible] evening November [illegible] and professional [illegible]

### MAIL MAN TOO FAST

FAIRFIELD Nov 13—Clinton Moore an Alameda United States mail messenger was [illegible] last night on Park street [illegible] speeding is [illegible] was [illegible] will appear before Judge R B Tappan later.

## SAN JOSE CO. TO BUILD RAILWAY

### Railroad Commission Grants Permission to Issue Bonds for $200,000.

The railroad commission has rendered a decision granting permission to the San Jose Terminal Railway Company to issue bonds in the sum of $200 000 to be used in the construction of an electric railway from the city of San Jose [illegible]

The San Jose Terminal Railway petitioned for $400 000 in bonds, filed its plans and asked for $200 000 in bonds The original plan called for the establishment of a boat line between Alviso and San Francisco The company has now made arrangements with an existing boat line to handle its traffic between Alviso and San Francisco

The authorization as given by the commission for the sale of $200 000 in bonds requires that the holders of the [illegible] through the sale of their preferred stock

It is the purpose of the new railway company to handle passenger traffic between San Jose and nearby points to San Francisco by means of the combined electric railway and boat service

## FIRES SHOTS AT FLEEING ROBBER

### Patrolman Awakens the Echoes of Early Morning Hours.

Residents of the neighborhood of Eighth and Harrison streets were alarmed about 4 o clock yesterday when several revolver shots broke the stillness of the early morning hours An investigation revealed the fact that Patrolman Rumetsch had fired the shots in an attempt to halt a night wandered suspected of being a highwayman The suspect escaped

Rumetsch encountered the man in a doorway The man refused to account for his presence there but finally stated he had been visiting a friend in a nearby bakery the location of which he was unable to give

On being further questioned the suspect started to run Rumetsch was hurt recently and was unable to follow The officer fired four shots, but was unable to stop the runner

## ORANGES SEIZED IN ILLINOIS YARDS

### Violation of Pure Food Law Is Charged to State Shippers.

CHICAGO, Nov 13—A trainload of California oranges was seized by United States deputy marshals in the Proviso Ills freight yards today because of alleged violations of the pure food and drugs act U S District Attorney Wilkerson filed suit in the federal district court here alleging that the oranges had been artificially stained and colored to conceal inferiority.

Six suits were filed by the district attorney Each suit caused the confiscation of a car Each shipment was made over the Southern Pacific railroad

## PLAN BOND ISSUE FOR PARK LAND

A proposition to include appropriations aggregating $100 000 in the coming bond call to purchase two pieces of property near San Pablo avenue and Sixtieth street to be used for playground purposes in connection with the Bay School, was presented to the city council this morning by residents of the district The councilmen signified that they favored the plan

# TRIBUNE'S PAGE OF SPORTS

Edited by BERT LOWRY

# Two Real Fighting Men, Wolgast and Ritchie, Are Signed to Box on Turkey Day

# Oakland and Berkeley Fifteens Will Meet in Annual Gridiron Battle Saturday

## HIGH SCHOOL RUGGERS ARE PREPING FOR ANNUAL MEET

### Oakland and Berkeley Fifteens to Meet on Gridiron on the California Field Next Saturday

By L. N. COBBLEDICK JR.

The crack Oakland and Berkeley High School Rugby teams will meet in the nineteenth annual game of football next Saturday morning on California Field in a game which, without doubt, decide the Rugby High School championship of Northern California. In point of interest the annual Oakland-Berkeley game is second only to the intercollegiate game, and a great crowd of Rugby enthusiasts will journey out to Berkeley next Saturday for this game. Each school will be on hand with a big rooting section and plenty of music along with color.

From the playing ability of the two teams, a very close game should result each school being well supplied in the coaching line. Coach Churton and Trainer Frank Boek have put the Oakland team into the finest condition possible, and the blue and white figures very strong, both in offensive and defensive play. In the backfield are some of the fastest high school players about the bay.

Captain Hanley at inside five-eighths besides being a remarkable kicker, is irresistible with the ball. He ably supported by John McMahon at outside five and Ed Garthwaite at halfback, who plays behind an exceptionally clever scrum at hooking the ball. Bill Wilson is also a strong candidate in the backfield as is McNeill. Art Gonzales and Ed Skinner on the wings are exceedingly dangerous men with the ball, both being exceptionally fast, and fine kickers. Jimmy Garthwaite will undobtedly play fullback. He is a safe bet at the position of last defense because of his cool-headed work. His kicking is excellent and any player who can evade his sure tackling earns his reward. Manager Arthur White is sure to play for one-half on the three-quarter line.

The forwards are an exceptionally fast lot with plenty of weight to back up their speed. Their dribbling is above reproach and, as mentioned before, are very successful in the scrummage and line-out.

Berkeley's record for the season is an exceptionally good one and while she has several star players, it takes team work to win a Rugby game as well as in any other game. Captain Knowles and Stew Forges are very dangerous kickers, and the Slater brothers have had experience on various club teams. Montgomery at halfback has played with the Olympics during the past season, and is in his element behind the scrum.

Berkeley has a long string of victories to her credit in football, but the fighting Oakland high team will make the red and gold hustle for a victory.

FOUR HUSKY PIGSKIN KICKERS WHO WILL BE IN THE LINE-UP AT CALFOIRNIA FIELD FOR THE OAKLAND HIGH RUGBY FIFTEEN SATURDAY MORNING.

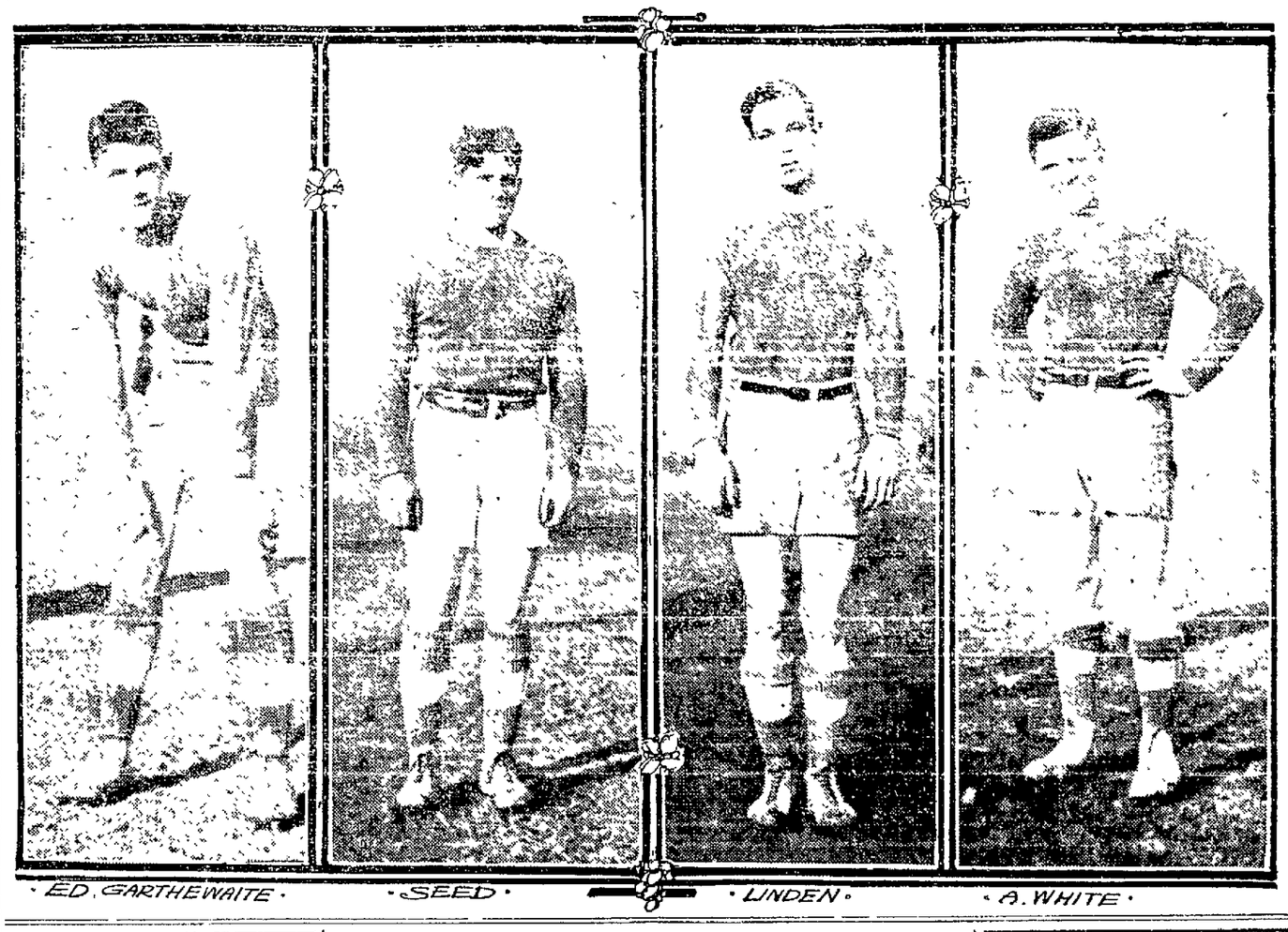

· ED. GARTHEWAITE · · SEED · · LINDEN · · A. WHITE ·

## BASEBALL MEN IN ANNUAL SESSION AT MILWAUKEE

MILWAUKEE, Nov. 13.—All kinds of baseball news was wired away from here last night. It was the first real day of the meeting of the National Association of Minor League Ball Clubs and much was done.

For the interest of the Coast League fans it is chronicled that J. Cal Ewing is dickering with Charley Comiskey for the return of Ping Bodie to the San Francisco team. Indications point to Harry Wolverton coming back to the coast as a manager of the Sacramento ball team. Joe Tinker, crack shortstop of the Chicago Cubs offered McCredie a good price for his holdings in the Portland team. Connie Mack sold Rancher Barry, a former Santa Clara College ball player, and Busher Gipe formerly of Vernon to the Seattle team of the Northwest League.

J. Cal Ewing tried to have the National Commission lift the ban from Oscar Jones but in this he received but little encouragement.

The National Board of Arbitration refused to allow the claim of Wichita against Toledo of $5000 for Pitcher Ellis and Outfielder Middleton, who were sold to Toledo. The board held that Ellis was not in condition to play when the contract was signed. The drafting of Ellis later by the Portland, Ore., club, was disallowed, because Wichita claimed that if Ellis had been considered as saleable a good price could have been obtained for him. Portland has requested that this case be reopened.

A. T. Baum, Coast League president, was named chairman of the committee on resolutions, one of two committees so far named.

All sorts of festivities are scheduled for the delegates. There will be boxing matches tonight, beef breakfast tomorrow at noon and a generally all-round good time.

It has been raining hard this afternoon and most of the visitors have been sticking closely to their hotels.

The Coast League delegation were guests tonight at a special banquet arranged for them by eastern friends.

ATKINS AFTER WOLVERTON.

Owner Jack Atkins of Sacramento is a busy man and each hour he is at the depot looking for the coming of Harry Wolverton. Atkins has been advised that he can get the former Oakland leader as manager of the Solons, and if Harry will be fair in his demands he can come west and be among those on hand in 1913.

## ST. MARY'S ATHLETES TO HOLD MEET ON COLLEGE OVAL

This afternoon at 3:30, on the college oval, the four classes of St. Mary's College will engage in one of the biggest field meets ever attempted by the local institution. From present indications the freshmen will have a good chance for first place honors, but the diligence and determination with which the teams representing the sophomore, junior and senior classes have been practicing makes the final score a toss up. It is expected that the meet will undoubtedly prove a close one. There is considerable rivalry among the four classes and the winning aggregation will be "some" class around the campus for the next few months. The following are the entries.

One mile run—Fleming, Cotton, Atwell and Collins, freshmen; Cox, Sauer and McDonald, sophomores; Benjamin and Davie, juniors; Gochuico and Brusher, seniors.

100-yard dash—First heat: Hammond (S.), West (J.), Horan (S.), Guyler (F.).

Second heat: Chiles (F.), Lennon (S.), Riordan (J.).

Third heat: Oeschger (F.), Collins (F.), O'Dea (S.), Roth (J.), Stoltz (S.).

120-yard hurdles—First heat: Magee (F.), Cooney (S.), Horan (S.).

Second heat. McNamara (F.), Roth (J.).

Third heat: Wheaton (S)., Diller (J.), Drier (F.).

440-yard dash—O'Connor (F.), Oeschger (F.), Cotton (F.), O'Brien (S.), Riordan (S.), Lennon (S.), Davie (J.), Cooney (J.), Stoltz (S.) Weber (S.).

Two-mile run—Fleming (F.), Cox (F.), Sauer (F.), McDonald (S.), Davie (S.), Freddie (J.), Porter (J.), Curtis (S.).

220-yard low hurdles—First heat. McNamara (F.), Roth (J.) Wheaton (S.)

Second heat: Magee (F.), Diller (J.), Horan (S.).

Third heat: Cooney (J.), Oeschger (F.).

220-yard dash—First heat: Oeschger (F.), Chiles (F.), O'Dea (S.), Greeley (S.), Roth (J.).

Second heat: Guyler (F.), Lennon (S.), Riordan (S.), Horan (S.).

Third heat: McNamara (F.), Hammond (S.), West (J.), Stoltz (S.).

880-yard dash—Cotton (F.), O'Connor (F.), Atwell (F.), Cox (S.), Sauer (S.), McDonnell (S.)

Hammer throw—Montgomery (F.), Guyler (F.) Oeschger (F.), Randall (J.), Wheaton (S.), Stoltz (S.), Greeley (S.).

Shot put—Guyler (F.), Oeschger (F.), Lennon (S.), Guptill (J.), Randall (J.), Wheaton (S.), Stoltz (S.), Greeley (S.)

High jump—Guyler, Drier and Cotton, freshmen, Young, O'Dea, Wheaton, Murasky and Stoltz, seniors, West, Roth and Diller, juniors.

Broad jump—Guyler (F.), Drier (F.), Oeschger (F.), Young (S.), Riordan (S.), Horan (S.), West (J.), Roth (J.), Diller (J.).

Pole vault—Drier (F.), Chiles (F.), Young (S.), Wheaton (S.), Gochuico (S.), Cooney (J.), Porter (J.).

880-yard relay—Seniors, Juniors.

## BARNEY OLDFIELD IS STILL THERE WITH SPEEDING

SAN JOSE, Nov. 13. — Barney Oldfield drove his 300 horse power first drive automobile a mile in :47 3-5 on the local circular flat dirt track here yesterday. This is believed to be a new world's record but will not be official because of the lack of an electrical timing device. The track was muddy for half its width. Earl Cooper, a San Francisco, driver, beat Oldfield decisively in the five and 25 mile races, winning the latter by over half a mile. Cooper's time for five miles was 4:43 1-2 and Oldfield's time for a similar event which he won from Cooper, 4:43 1-4.

## C. A. HARRISON PURCHASES FAMOUS WOODLAND TRACK

WOODLAND, Nov. 13 — The famous Woodland stock farm and track has changed hands, C. A. Harison being the purchaser and Alex Brown being the seller. Harrison is aid to be an agent for John Considine the theatrical magnate.

## OSCAR JONES IS NOT RECEIVING RIGHT TREATMENT

J. Cal Ewing has asked the National Commission to lift the black list from Oscar Jones, but there seems to be little chance for the player. The unfair National Commission which reinstated contract jumpers Hal Chase, Tub Hackett, Walt Kuhn, Bill Moriarty, and others, is too unmanly to see Jones' case, and Ewing's application was laid on the table at the meeting of the czars of baseball at Milwaukee yesterday.

Outfielder George Schirm, formerly of Buffalo, who will be at the Oaks' training camp next spring seeking a position.

## JOE WOODS IS BEST AMERICAN PITCHER

CHICAGO, Nov. 13 — Joe Wood the hero of the world's series, tops the list of pitchers in the 1912 American league averages.

In games won and lost, Wood excels Johnson but the Washington pitcher worked in seven more games than did Wood. [illegible] field 1.21, opposing batsmen to .19 only. Wood pitched 104 innings in 43 games during which 116 runs were scored off him. He struck out 278 batters. The Boston pitcher won 34 of 50 games, while Johnson won 3 out of 44, besides playing two ties.

Edward Walsh of the Chicago club was the work [illegible] season. He pitched in 62 games [illegible] more than any pitcher in the league.

[illegible] finished with [illegible] averages. Charles Hall of [illegible] eighty winning games and losing 4 games. Alex George ranked [illegible] winning 4 and losing 3 out of 7 games. Steen won 5 and lost 3, and Krapp won 5 and lost 5 games.

## RUGBY UNION DOES NOT ACT ON CALIFORNIA PROTEST

### Farmer Witholds Resignation and Matter Is Laid Over for One Week; All-Star Team Picked

UNIVERSITY OF CALIFORNIA, Nov. 13.—New complications and possibilities relating to the decision of the athletic powers at the University of California to withdraw from the California Rugby Union seem constantly to break into view as various phases of the situation present themselves.

Yesterday it was rumored that Milton T. Farmer, president of the union, had followed in the footsteps of the representatives of his alma mater and tendered his resignation to Edgar Pomeroy, secretary, thus leaving vacant the position of president of the union, as well as the chairs of the California representatives. Farmer is a graduate of the State University in the class of 1909, and for the past season has occupied the position of chief executive in the state Rugby organization.

At last night's meeting of the Union in San Francisco, however, Farmer's resignation was not presented and it is hoped that the matter can be adjusted without such action on the part of the president. The subject of the withdrawal of the University of California representatives also came up for discussion, but was laid over until the next meeting pending a further statement from Gilbert H. Sweet, secretary of the Associated Students at Berkeley, in which is desired that California's reasons for withdrawing be more fully set forth.

NO U. C.-STANFORD GAMES?

Just how far-reaching the effect of the withdrawal of the University of California will be, is still a matter of conjecture. Some have even gone so far as to state that this action means the end of all California-Stanford Intercollegiate Rugby games. According to the laws of the Union, the controlling body shall have full power to decide what teams its members may contest with. Consequently, if Stanford holds the rules of the Union as taking precedence over the intercollegiate agreement between the two universities, then there is a very present possibility that there will be no more "Big Games." Such an event as the cessation of these great intercollegiate contests, however, is very improbable. In the first place, other forms of athletics at both universities practically depend upon football for their financial support, and neither will give up this important item without a great deal of thought. Then, too, it is highly improbable that such an important and long-established institution as the annual football game will be thrown aside merely on account of a comparatively petty dispute. The undergraduate opinion at both colleges is too strongly against the abandonment of the game to make it at all probable that such action will go into effect.

ALL-STAR TEAM SELECTED.

The selection committee of the Union, consisting of W. P. Fuller, J. R. Hickey, and S. S. Phillips presented its report last night. The team which has been picked to contest with the Waratahs consists of the following men:

Fullback—Erb, Stanford.

Three-quarter—Peart, California; Allen, California; Nobl, Stanford.

Five-eighths — Harrigan, Stanford; Reeves, Stanford.

Half-back—Morris, California.

Forwards—Arrell, Olympic Club, McKim, California; Sanborn, Stanford, Schaupp, Stanford, Smith, Stanford; Momson, Santa Clara, King, California; Gard, Stanford.

Substitutes—Kern, Stanford, Risling, Stanford, Cass, Stanford, Fletcher, California, Guerin, Olympic Club, Glasenck, Olympic Club.

The one surprise in the selection is the omission of the name of Captain Johnny Stroud, both from the regular team and the substitute list.

## West Oakland Club Prepares Bouts on Nov. 20th

The following bouts have been arranged by Matchmaker Frank Simpson of the West Oakland Club for the monthly show at the club's gymnasium on next Wednesday evening, November 20: Babe Picato vs. Reddy Watson, 10 rounds at 133 pounds; Tony Frietas vs. Eddie Miller, Bert Sealey vs. Joe Gulart, Louis Rees vs. Kid Peppers and Jim Horner vs. Ray Campbell.

## OAKLAND SWIMMERS ARE BEATEN BY BERKELEY

Berkeley high swimmers proved too speedy for the water boys from the Oakland high yesterday afternoon at the swimming tourney held at the tank of the Berkeley Y. M. C. A.

The meet was a one-sided affair, with Berkeley coming home in front 41 points to 9.

Lindsay of Berkeley was the real star of the meet, coming home in front on two occasions and swimming the fast relay lap.

The 100-yard dash proved to be the best race of the day, ending in a hot fight for first place between McElroy of Berkeley and Hewson of Oakland.

The relay was even until the third lap when Berkeley drew away and gradually gained a lead of nearly a lap.

The officials of the meet were as follows: Starter, Seawright; timers, Hall, Daddert; judges of the finish, Hall, Jenson.

The results were as follows:

50-yard dash—First, Lindsey, B. H. S.; second, McElroy, B. H. S.; third, Hewson, O. H. S. Time, :27 1.

100-yard dash—First, McElroy, B. H. S.; second, Hewson, O. H. S.; third, Thomas, B. H. S. Time, 1:05 4.

220-yard dash—First, Lindsey, B. H. S.; second, Jolly, O. H. S.; third, Witter, B. H. S. Time, [illegible].

440-yard dash—First, Kidder, B. H. S.; second, Clarkson, B. H. S.; third, McHenry, O. H. S. Time, 14:40 2.

Relay—Berkeley high, first (Lindsey, McElroy, Lawton, Clarkson); Graham, Snellom, Oakland high second (Whipmore, Beeck, McCauley, Jolly, Spindler, Hewson).

Tonight, if you feel dull and stupid or bilious and constipated, take a dose of Chamberlain's Tablets and you will feel all right tomorrow. For sale by all dealers.

## CARL MORRIS PUTS A CRUSHER ON SECOND RATE FIGHTER

ATLANTA, Ga., Nov. 13 — Carl Morris, the Sapulpa, Oklahoma, heavyweight [illegible] the leading white hope, knocked out Jack Keating, the Canadian heavyweight champion, in the second round of a scheduled ten round bout here last night.

Three right uppercuts to the chin put Keating down for a count of nine and Morris put him out a few seconds later with a left to the body. Keating was carried from the ring and did not revive until after he reached his dressing room.

## BUD ANDERSON MUST HAVE A MIGHTY SWING

The following telegram was received this morning from Medford, Oregon, and a [illegible] speaks for itself:

Medford, Ore., Nov. 12, 1912.

Bob Lewis, Sporting Editor OAKLAND TRIBUNE, Oakland, Cal.: Bud Anderson knocked out George Memsic tonight in the eighth round. Anderson all the way. Los Angeles parties lost seventy-five dollars and say Anderson can lick any man in the world will probably go down there in December.

COLBY HALL.

NOT TASTED DEFEAT

NEW HAVEN, Conn., Nov. 13. — The eleven of Princeton football teams in the East has succeeded down to Cornell, Harvard, Yale, Pennsylvania State and Carlisle. Of these the Indians were in one game so that Cornell, Harvard, Yale and Pennsylvania State have won all of their games.

## TOM McCAREY HOT ON TRAIL OF CHAMP. JOHN COULON

CHICAGO, Nov. 13. — Efforts are being made by Tom McCarey of Los Angeles to match Johnny Coulon, the bantamweight champion, with Jack Campi and Ad Williams, for battles on the coast before Christmas. McCarey would have Coulon fight Campi during the latter part of this month and Williams, who recently held Coulon even in a ten round bout, later. Coulon is considering the proposition.

## JAP CUE ARTIST EASY PICKING FOR CAL. DEMAREST

NEW YORK, Nov. 13 — George Sutton and Calvin Demarest, both of Chicago, were the winners of last night's contests in the [illegible] championship tournament. Sutton easily defeated Al Taylor of Milwaukee, 500 to 261, running out in the 24th inning. Demarest outlasted Kodji Yamada of Japan, 500 to 280, play lasting 30 innings. Scores:

George Sutton, 500, average 20, 20-4, high runs, 114, 71, 63. Al Taylor, 261, average 8 17-23, high runs, 49, 29, 29.

Calvin Demarest [illegible] average [illegible], high runs, 79, 63, 51. Kodji Yamada, 280, average 9 13-29, high runs, 43, 42, 25.

TO SPRING NEW PLAYS

CHICAGO, Nov. 13. — Several new plays will be [illegible] into the game next Saturday by the University of Chicago team, when it meets the Illinois university squad on Illinois field. The plays are to be directed at the State university's weak defense.

## GREATEST HOPE OF WILLIE RITCHIE IS REALIZED

### Home Product Lightweight to Get His Chance at Ad. Wolgast in Ring.

Flaming posters are about telling the onlooker that Adolph Wolgast, the Michigan Bear Cat, and Willie Ritchie, the California Bruin, will scrap for the lightweight championship of the world in the roped arena at Daly City on the afternoon of November 28, weight to be 133 pounds at ringside.

The announcement of this match was made in the Sporting Extra of THE TRIBUNE yesterday, but there were several little details to yet complete. They were fixed up late in the afternoon and last night both millers made preparations to begin the grind of training for the contest.

Ritchie will do his conditioning at Billy Shannon's Villa, over at San Rafael while the champion will hold forth at the Seal Rock Pavilion, at the Ocean Beach, in San Francisco.

It took Willie Ritchie a long time to realize that he could never fulfill his ambitions to be a contender for the lightweight crown unless he severed the chain that bound him to Billy Nolan, but once this idea became embedded in his dome the sailing was easy for him.

As to what the boys will receive for their bit is guesswork, but one of the boys on the inside let it leak out that Wolgast was to get $12,500, win, lose or draw, while Ritchie was to get $3500 for his share.

It wasn't the money that Willie was really after so much as a crack at the champion, and now if all goes well he will again face Wolgast in the roped arena, but this time to battle for the title of champion.

GRANEY HAD THE CHANCE.

Opinions differ as to what the Wolgast-Ritchie affair will draw at the gate, and it is guesswork all around. With Coffroth luck, that is, good sunshine weather on Turkey Day, the fans figure a $25,000-house, but those more in touch with the fight game hereabout think that Coffroth will be lucky Jim, indeed, if there is a $20,000-house on hand to greet the millers.

This fact, meaning a $20,000-house, is what kept Eddie Graney from going after the match. The Little Blacksmith has the November permit in San Francisco, but could not figure Wolgast and Ritchie drawing over the $20,000 mark, so that is one reason why he tossed it up.

At that, fans think he had the golden chance to be the big son of the promoters around the bay, for had he have staged Wolgast and Ritchie in San Francisco, he would have been heralded a good, game sport. Now many fans censure him for allowing the fight to go to Daly City.

Still, what difference does it make where they fight, as long as it is in reach of Oakland and San Francisco fight patrons. It was coming to these fans to have a good fight once in awhile and now they have it.

As to the outcome of the bout, Ritchie will have his followers and so will Wolgast, and it will be a reminder of old times when the referee gives the word to battle. Then the fans can look further ahead and see the winner of our Thanksgiving Day mill meeting the winner of the Mandot-Rivers mills on New Year's Day right in San Francisco.

WHAT THE MEN SIGNED.

The articles of agreement follow:

"Willie Ritchie and Ad Wolgast hereby agree to box 20 rounds for J. W. Coffroth on November 28, 1912, under Marquis of Queensberry rules soft surgical bandages permitted, to be adjusted to the satisfaction of the referee.

"First—Contest to be at 133 pounds, weighing in at the ringside. Tom Corbett, official weigher.

"Second—Contestants to submit at all reasonable times to a physical examination by the club's official physician.

"Third — Referee to be selected on or before November 18, 1912.

"Fourth — Each contestant to post a forfeit of $1000 with J. W. Coffroth to guarantee his compliance with these articles of agreement. Forfeits to be posted forthwith.

"WILLIE RITCHIE.
"For Willie Ritchie.
"TOM JONES
"For Ad Wolgast.
"J. W. COFFROTH."

Why I Wear Them

"I can't afford to pay less and see no sense in paying more"

REGAL SHOES

Every Woman

is interested and should know about the wonderful MARVEL Whirling Spray. The new Vaginal Syringe. Best—most convenient. It cleanses instantly.

Ask your druggist for it. If he cannot supply the MARVEL, accept no other, but send stamp for illustrated book—sealed. It gives full particulars and directions invaluable to ladies. MARVEL CO., 44 East 23d Street, New York

For Sale by Owl Drug Co.

DR. HALL'S MEDICAL OFFICE

707 Broadway (upstairs) near 7th St., Oak. Established 25 years. (Graduate and Licensed Doctors). All Diseases of Men Cured. FREE MUSEUM OF ANATOMY

Dr. Hall's Remedies cure thousands every year of Gonorrhea, Gleet, Stricture, Syphilis, Sores, Swellings, Unnatural Discharges and all private diseases peculiar to men. Old cases cured to stay cured. Our charges are very reasonable. Avoid quacks. Send for FREE BOOK. Hours 9 a. m. to 8 p. m. Sundays 9 to 1. Consultation FREE.

WEAK MEN

HELP FOR YOU

DR. HALL'S Reinvigorator stops all weakening drains in 24 hours. You feel an improvement from the first dose. We base so much confidence in our treatment we could safely offer five hundred reward on any case we cannot cure. This secret remedy cures lost manhood, quickness of discharge, emissions, wasted organs, varicocele, gleet, stricture, kidneys in urine and all other results of youthful indiscretion, followed by excess of youth or excesses with blood poisons, consumption and death. $2 per bottle, three bottles $5. Guaranteed to cure any weak man. Buy this wonderful remedy of druggists anywhere. Call or address Hall's Medical Institute, 707 Broadway, upstairs, near 7th St., Oakland, Cal.

OAKLAND SWIMMERS ARE BEATEN BY BERKELEY

Tonight, if you feel dull and stupid or bilious and constipated, take a dose of Chamberlain's Tablets and you will feel all right tomorrow. For sale by all dealers.

DANGER

In Neglect A Chronic Discharge

Leads to STRICTURE and [illegible] and [illegible] of the vital organs. I cure these cases easily in a short time because I apply a remedy to the SEAT of the disease. Pure water, [illegible] and cause no pain nor loss of time. Diet, without stimulants or restraint. Cure complete. Call or write. Free consultation. Free book. Hours 10 to 5 daily. Sundays 10 to 12. Private Office. Write NOW. I offer the world's remedies. You may try my SMALL LIFE size, if you can afford it. If unable to call, write. I will send my treatment free and advise you free of charge. I use the new medicine method. Free Book. Free Advice.

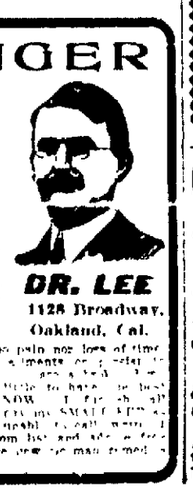

DR. LEE
1128 Broadway, Oakland, Cal.

VISIT DR. JORDAN'S GREAT MUSEUM OF ANATOMY (GREATER THAN EVER)

Weakness or any contracted disease positively cured by the oldest specialist on the Coast. Established fifty years.

DISEASES OF MEN

Consultation free and strictly private. Treatment personally or by letter. A positive cure in every case undertaken. Write for book, PHILOSOPHY OF MARRIAGE, mailed free (a valuable book for men).

DR. JORDAN, 906 Market St. Opposite Sixth S.F., CAL.

Relieves CATARRH of the BLADDER and all Discharges in 24 HOURS

SANTAL CAPSULES MIDY

Each capsule bears the name Midy. Beware of counterfeits. Sold by druggists.

CHICHESTER S PILLS

THE DIAMOND BRAND.

Ladies! Ask your druggist for Chi-ches-ter's Diamond Brand Pills in Red and Gold metallic boxes, sealed with Blue Ribbon. Take no other. Buy of your druggist. Ask for CHI-CHES-TER S DIA-MOND BRAND PILLS, for 25 years known as Best, Safest, Always Reliable.

SOLD BY DRUGGISTS EVERYWHERE.

BIG G

Cures in 1 to 5 days. Guaranteed not to stricture. Prevents contagion. Cures and prevents urinary and kidney diseases. Stops discharges in 24 hours. Not astringent or poisonous. Sold by druggists or sent in plain wrapper, prepaid, for $1.00, or 3 bottles, $3.00. Circular on request.

WHY NOT CURE YOURSELF?

At Druggists, or we ship express prepaid upon receipt of $. Full particulars mailed on request.

THE EVANS CHEMICAL CO., CINCINNATI, O.

# NEW 'POPE' CAR ARRIVES HERE

### "31" Pope-Hartford Lives Up to Claim Made by the Eastern Critics.

(By EDWARD CRINNION.)

The much heralded new Pope-Hartford car which recently created such a furor in the east made its appearance here yesterday and Harry A. Weihe, head of the Pope-Hartford Company of Oakland put in a busy day demonstrating the new smaller "Pope" to the local motor car enthusiasts.

The new Pope-Hartford is known as the model "31." It is the result of the Pope Manufacturing Company's recognizing the fact that many enthusiasts demanded a car of the Pope quality but a smaller type car than the factory had formerly built. The addition of the new model to the Pope line will in no way affect the other Pope models.

Harry Weihe is most enthusiastic over the new arrival. He has sold out his interest with the Consolidated Motor Car Company, the distributor for the Pope cars in northern California, and intends to devote his entire time to the newly formed Pope-Hartford Company of Oakland, of which he is the head. Weihe stated this morning that he intended to carry a full line of Pope cars in Oakland, including the six-cylinder Pope and the four-cylinder cars and trucks. He also has a cut open chassis of the new "31" model en route for the purpose of showing the working parts of what he terms the year's sensational car. Weihe says:

"The new Pope is an entirely new model. It is a smaller car but of the same identical quality as the larger Popes. The only difference is the size. This is the first time in the history of the motor industry that a manufacturing company of the standing of the Pope company, which had always made high grade cars has entered the medium priced car field with the same quality of manufacture."

Weihe has the selling rights for the Pope line in the counties of Alameda and Contra Costa. He is one of the best known of Oakland's motor car dealers, having been identified with the Pope line of cars for many years.

PREMIER CAR ON EXHIBITION SATURDAY.

A feature of the "open house" session to be given next Saturday by the F. H. Dailey Motor Car Company in its new home will be the Premier car of "ocean to ocean" fame. The Premier, it will be remembered by the motorists here, was the make car decided upon recently by some wealthy eastern parties to make a trip across the continent from Atlantic City to San Francisco. The motor caravan included 10 Premier cars carrying the tourists and one Premier pilot car driven by Ray McNamara.

The party arrived here in Oakland on schedule time without having experienced the least bit of mechanical trouble on any of the 10 cars. Dailey has secured the privilege of direct factory representation for the car in this territory and intends to make a feature of the machine in Saturday's open house day program.

SPEEDOMETER ON THE WOLF.

The lone timber wolf no longer pursues the traveler; the latter reverses the order. At least J. A. Talle of Duluth did. He and a party chased the "varmint" several miles in Talle's Studebaker "30." The wolf kept the road and the lead at 45 miles an hour, but went under the wheels at 49, after making a most creditable showing.

## MAY NOT SURVIVE AUTO ACCIDENT

MARTINEZ, Nov. 13.—C. R. Potter of Concord, who was seriously injured on October 17, when a motor car of the Great Western Power Company, in which he was riding, went over the grade between Port Costa and Crockett, lies in the county infirmary in a critical condition. Potter was operated on at the hospital several days ago, but he is suffering from internal injuries which the surgeons cannot relieve, and little hope is entertained for his recovery. He is a grandson of Samuel Potter of this city and has a wife and child residing in Concord.

## MARTINEZ COUPLE WED AT EARLY HOUR

MARTINEZ, Nov. 13.—Seven o'clock in the morning was chosen by Tony Madeiros and Miss Maria Gomez as the time for their wedding. At this early hour the marriage party assembled in St. Catherine's church, and following the ceremony a wedding breakfast was held at the home of the groom's mother in Smith street. Frank and Miss Mary Madeiros, brother and sister of the groom, attended as best man and bridesmaid. The young couple will reside here.

## MARE ISLAND NOTES

VALLEJO, Nov. 13.—Semi-official information has been received at Mare Island that the cruiser fleet of the Pacific, now on patrol duty in Nicaraguan waters, will return to this country early next week. The Maryland, California and Colorado are scheduled to take part in the target practice off the San Diego coast the middle of the month, following which the first two ships will come to this yard for extensive repairs.

Authority has been received here for $15,000 repairs on the refrigerator ship Glacier. This will take at least two months and will include the installation of a new deck.

Passed Assistant Paymaster P. J. Willetts has reported for duty at Mare Island. He will act as assistant to the general storekeeper.

The submarine [illegible] San Francisco to receive minor repairs during the time it is in dry dock.

When the disabled gunboat Vicksburg comes to Mare Island from Santa Barbara it is probable that the sails will have to be used for the first time in twenty-five years.


LEGAL NOTICES

NOTICE OF TIME SET FOR PROVING WILL, ETC.

In the Superior Court of the County of Alameda, State of California.

In the matter of the estate of Hannah Holland, deceased.

Notice of time set for proving will, etc. Notice is hereby given that a petition [illegible] Holland, deceased, and for the issuance to Edward J. Holland of letters testamentary thereon has been filed in this Court, and that Monday, the 18th day of November, A. D. 1912, at 10 o'clock A. M. of said day, at the Courtroom of Department No. 4, of said Court, at the Court House in the City of Oakland, in said County of Alameda, has been set for the hearing of said petition and proving said will, when and where any person interested may appear and contest the same.

Dated: November 4th, 1912.

JOHN P. COOK, Clerk.

By W. F. ADAMS, Deputy Clerk.

McDONALD & KENNEDY, Attorneys for Executor, Oakland Bank of Savings Building.


## Proposed Building for Alameda, Contra Costa and Santa Clara Counties at Panama-California Fair

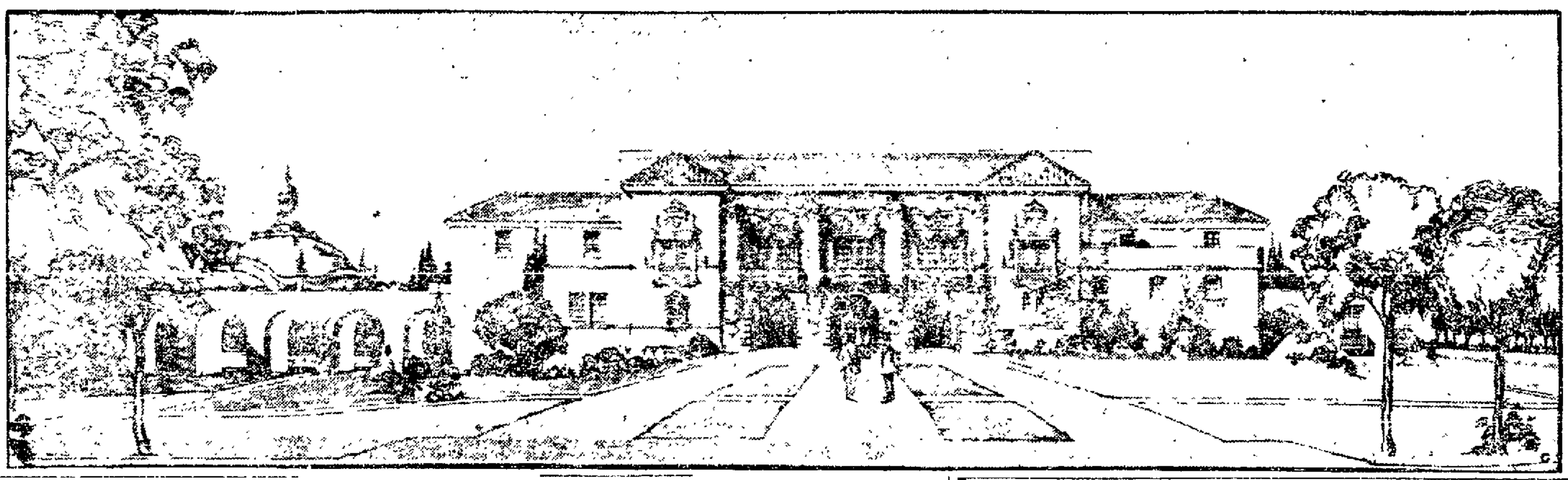

# BOARD TO TAKE UP BARKEEPER'S CASE

### Hayward Man Charged With Selling Liquor to Minors.

HAYWARD, Nov. 13.—At the board of trustees meeting tonight, Rev. I. E. Thompson, pastor of the First Methodist church, is to appear as one of the accusers of C. Amaral, a barkeeper, at the Ramos bar, who is charged with selling drink to minors. Besides Rev. Thompson's warrant charging Amaral with this offense, Justice Prowse has also issued one at the instance of Mrs. H. Laughlin, who states that Amaral sold liquor to her son Hobart, aged 14 years.

The trustees are to consider the charges at the meeting, and action towards the revocation of the license may be taken. Deputy Satterwhite of the district attorney's office, who has investigated the case is to appear at the meeting and will advise the trustees.

## PIEDMONT NOTES

PIEDMONT, Nov. 13.—Mr. and Mrs. Paul Becker entertained at an evening of dancing at their home on Pala avenue, Saturday evening. About forty guests, many of whom were from San Francisco, enjoyed the evening. About midnight an elaborate supper was served. Among the Piedmont guests present were: Mr. and Mrs. Oscar Sutro, Mr. and Mrs. Haughton Sawyer, Mr. and Mrs. Adolph Uhl, Mr. and Mrs. John F. Smith, Mrs. David Kapalansky, Mr. and Mrs. Lucius Norris, Mr. and Mrs. Rex Norris, Mr. and Mrs. Albert Farr, Mr. and Mrs. Harry Farr.

Mr. and Mrs. Frank J. Staiger entertained at an informal neighborhood dance at their home on Pala avenue on Saturday evening, about six couples being present.

Mr. and Mrs. Rupert Whitehead of Bonita avenue have gone to Los Angeles on a visit. They expect to be away a couple of weeks.

Mrs. David Kapalansky, who recently exchanged her Piedmont home on Pacific avenue for a ranch near Santa Cruz, is the house guest of Mr. and Mrs. P. Becker, at their home on Pala avenue.

William Sells, proprietor of the Sentinel Hotel, Yosemite, who came up for the ball game Saturday, is the house guest of Mr. and Mrs. Chris Jorgensen.

Accompanied by his wife and Miss Aimee Jorgensen, Sells left yesterday for Southern California, where they will visit Los Angeles, San Diego and Riverside before returning.

Mrs. Grace Stafford Bemis entertained the Monday Auction Bridge Club at her home on Monte avenue at luncheon Monday, the afternoon being devoted to the game. Those present were: Mrs. R. A. Grover, Mrs. George Towle, Mrs. Frank J. Staiger, Mrs. M. Lungaire, Mrs. C. W. Hunt, Mrs. P. T. Hanscum, Mrs. R. J. Hopkins, Mrs. H. E. Boyerle, Mrs. C. H. Pennoyer and Mrs. Frederick Gay.

The Mothers' and Teachers' Club of Piedmont held their regular monthly meeting at the Piedmont school on Monday afternoon, the new president, Mrs. E. A. Guilbault, in the chair. Mrs. E. Leopold of Racado avenue was elected secretary in place of Mrs. A. Wehe, resigned, and Mrs. A. E. Ladwig was elected treasurer. Mrs. Frank Oakley was appointed chairman of the entertainment committee, and Mrs. Howard chairman of the membership committee.

The club decided to give an entertainment at Mowbray Hall on December 13 for the benefit of the improvement fund. By request, the dances given by the school children at the conclusion of the last term will form part of the program, and a number of musical numbers will be added. A special meeting to complete arrangements has been called two weeks from Monday.

PIEDMONT, Nov. 13.—Mrs. Charles Wingate entertained a bridge club on Tuesday at luncheon at her home on Hillside avenue, the afternoon being devoted to the game. Those present were: Mrs. Victor H. Metcalf, Mrs. Wickham Havens, Mrs. Edson Adams, Mrs. William G. Henshaw, Mrs. William Spence Black, Mrs. Bernard Ransome, Mrs. John C. McNear, Mrs. Edward Hale Campbell and Mrs. Leon Clark.

The next meeting of the Piedmont Musical Club will be held at the home of Mr. and Mrs. Hong on Pacific avenue, where the later songs of Shubert and the early sonnets of Beethoven will form the evening's program.

Mr. and Mrs. C. W. Hunt will entertain the Neighborhood Five Hundred Club at their home on Monte avenue, Saturday evening.

Mrs. G. D. Stratton and her daughter, Miss Marion, of Monte avenue are spending the week with Mrs. E. B. Castlen at her home in Santa Rosa.

Mrs. C. Toland entertained the Piedmont Darning Club at her home this afternoon.

In honor of her sisters, Mrs. H. A. Hayward of Providence, R. I., and Mrs. W. M. Van Dyke of Los Angeles, who are her guests, Mrs. Henry Davis entertained at a luncheon at her home on Bonita avenue today. Covers were laid for twelve.

F. Devendorf, who has been visiting [illegible] avenue, has returned to Carmel-by-the-Sea.

George Kegg, assistant curator of the Piedmont Art Gallery, who has been spending several weeks in Texas and Oklahoma, returned home Monday, and the announcement of his engagement to a young woman of Oklahoma has been made to his friends.

## LIGHTWEIGHT MILLERS IN FAST 12-ROUND DRAW

YOUNGSTOWN, O., Nov. 13.—[illegible] Canadian lightweight, fought a 12 round draw here last night.

# JOINT DISPLAY PLANNED BY BAY COMMUNITIES

### Exhibit to Be Made at the Panama-California Fair

The Alameda County Exposition launched several very important matters at their regular monthly meeting held yesterday afternoon at the rooms of the Oakland Chamber of Commerce. They presented their plans for participation in the San Diego Exposition in 1915, started a movement for a state appropriation for an agricultural and exhibit hall for the east bay counties, appointed a special committee to take up the matter of an appropriation from the state for an auxiliary state fair for Alameda county and made arrangements for a complete rebuilding of the exhibit now being maintained by Alameda county in Los Angeles.

Secretary Paul Goldsmith presented to the Commission plans suggested for a building at the California-Panama Exposition in San Diego and the commission took steps for the calling of a convention of supervisors and exposition commissioners from the counties of Santa Clara and Contra Costa to be held in Oakland within the next few weeks to discuss the advisability of making a joint exhibit at San Diego and possibly at San Francisco. Secretary Goldsmith has been a special committee at work preparing tentative plans for such an exhibit that might serve as a basis for discussion at such a convention, and these were shown yesterday for the first time. Secretary Goldsmith explained that these plans were not binding in any way but were merely suggestions that might be modified according to the ideas of those counties who might decide to unite with Alameda.

TO DISCUSS CONVENTION.

It was then decided to ask the board of supervisors for authority to call such a convention and to provide for their entertainment, and Secretary Goldsmith and Superintendent Nichols were instructed to attend a meeting to be held in San Jose on Thursday of the exposition commission of Santa Clara county for the purpose of considering such a convention. This meeting in San Jose has been called by Chairman J. R. Ryland of the Santa Clara County Commission. Exposition Commissioner John Birmingham Jr. of Contra Costa county already has the matter under consideration with the board of supervisors of that county.

TO REBUILD EXHIBIT.

Secretary Goldsmith also presented plans for the rebuilding of the Alameda County Exhibit at Los Angeles and he was instructed to go to that city and install the same.

Chairman Mott and Commissioner Callaghan, both of whom have inspected this exhibit, were strong in their support of the general plan but urged immediate action upon the secretary's plans for the improvement of the display.

The commission then determined to begin a campaign for the construction by the state of an exhibit building to be located somewhere on the east bay shore to provide for a display for the whole east bay region as has been done in Los Angeles for Agricultural District No. 6. The state has expended $300,000 in the erection of this building and the commissioners decided that such a building as this should be permanently located upon this side of the bay.

WILL START MOVEMENT.

"We have an agricultural district embracing certain of the east bay counties and we should have just such a building in this section," said Commissioner St. Sure, "and I believe that we should start a movement for such a building. I suggest that we go ahead with a plan to secure such a building and that we enlist the interest of all of the promotion and commercial bodies of the east bay counties."

"That is in line with an idea that I have long had," said Commissioner Drury, "of securing an auxiliary state fair for some point upon the east side of the bay. I move that a special committee be appointed by this commission to take up these matters and bring them to a conclusion."

A committee consisting of Commissioners Drury, Leach, St. Sure and Callaghan was appointed in order that all parts of Alameda county might be represented thereon.

PLAN 1915 EXHIBIT.

The question of the exhibit at San Francisco was discussed but no plans could be advanced owing to the uncertainty as to the latitude that will be allowed different counties by the directors of the fair. The commission is already at work filling $1000 worth of new glass jars in preparation for this big event and various other plans for a transportation and a municipal exhibit are under way and will be announced.

The commission decided to take an active interest in the meeting of the California Development Board at Oroville on December 6 and 7, and to help make up the Alameda county car that Commissioner Gier is trying to take to that meeting.

# ADDITIONAL SPORTS

## NOBODY HITS LIKE ED DELEHANTY IN THE OLD DAYS

The greatest slugging feat in the history of the game was that of Ed Delehanty off Adonis Terry, on the West Side grounds in Chicago. The feat is historic, but there are so many inquiries concerning it that it is worth while giving the facts.

It was a game between Philadelphia and Chicago one afternoon in 1896. Terry was pitching in rare form, and, in the language of the game, "he had everything." The first time up Delehanty cracked the ball high over the rightfield fence, not far inside the foul line — perhaps about 40 feet. The second time up he drove a liner over short. Dahlen got his hands on the ball, but it tore through them and rolled clear out to leftfield. The third time up he lifted the ball over the rightfield fence again, this time far down in right center. The next time he drove the ball out to the club houses in center for his third homerun.

In the ninth inning he came up again. Lange played back between the two club houses and the other outfielders retreated to the fences. Delehanty hit ball straight to center. It struck the top of one club house, bounded to the top of the other and rolled back up the field and the big fellow made the circuit again.

Yet Philadelphia got only eight hits off Terry in the game counting Del's five, and was beaten, 8 to 6.

## MORAN AND MILLER IN TRIM FOR CONTEST ON FRIDAY

Despite the fact that Wolgast and Ritchie are most in the limelight the fans are not overlooking the show of the University Mound club at Dreamland rink next Friday evening.

Manager Jack Lane has gathered together 16 willing millers for the fans that night and there should be eight first class bouts for the followers of the padded mitts.

Miller and Moran are the top liners of the show and these two heavyweights are hard at the grind of conditioning for a victory means future matches around the bay.

The welterweight bout between Brinkley and Taber promises to be a torrid affair and so does the Robinson vs. Wolff and the Salvator vs. Cohn bout should please. Joe Greggains and Rufe Turner are down for the other special [illegible] as follows: Dean vs. Carron, Berthieson vs. Russell and Kendall vs. Woods.

## FRUITVALE DIAMOND STARS OPEN MIDWINTER LEAGUE

The Fruitvale Midwinter League opened Sunday and a large crowd of fans was on hand when W. C. Leithman pitched the first ball over the plate. The West Sides played a grand game defeating the East Sides in a hard fought battle by a score of [illegible]. The features of the game were the pitching and catching of Cummings and Knapp of the West Sides and the presentation of a gold watch to Alexander [illegible] of the West Sides.

[illegible] Duke and Mealy; Cummings and Knapp.

## FEW REAL FIGHTERS ARE NOW BEFORE FANS OF GAME

The prevalence of the short distance no decision bout so popular nowadays is having one curious effect on the boxing situation. Genuine undisputed champions with a clear right to their titles are becoming scarce. If Jack Johnson's retirement can be taken as an accepted fact, the list has now become so depleted there is left remaining only three, and all of these are heads of the lighter divisions. Of the three remaining, Wolgast seems to be tottering on his throne, and Kilbane is thought to lack real class.

The middleweight and welterweight titles have been on the market for some time, although there is a perfect horde of boxers voicing their right to be recognized as the lords of these two divisions. But, as a matter of fact, most of those who seek to fill the shoes of Stanley Ketchel are not middleweights at all. In the welterweight class even more confusion exists. With practically every boxer above the preliminary class who scales anything near the weight loudly proclaiming himself champion, it is impossible to single out one above his fellows.

Never before has such a condition of chaos existed. Formerly, with decisions given in every bout, the deadwood was soon eliminated. If a boxer had real merit he soon climbed to the top. But under present conditions a decided change has come over the situation. Only a small percentage of bouts nowadays are decided by referee's decision, and owing to their shortness knockouts are scarce.

What further complicates matters is the fact that the number of boxers in the country has vastly increased in recent years. With the elimination of the long-distance bouts has come [illegible]. Rather have they increased and the number of athletically inclined youths who see in boxing under present conditions a chance to acquire the nucleus of a fortune without much risk has increased also.

In all probability real champions will be still scarcer in the future. In fact, if anything should happen to the three remaining title-holders to prevent them from entering the ring again they might never have successors. At present California is about the only State in which a championship can be made. All signs point to the fact that this ancient stronghold of boxing will soon do away with the twenty-round bout in favor of the style of contest that prevails in the East. When this happens the day of the ring champion will be at an end so far as this country is concerned.

## WILL NOT TRY WOMAN ON MURDER CHARGE

LOS ANGELES, Nov. 13.—That the state of Missouri does not expect to press a murder charge against Mrs. Pansy Hastings Lesh was a statement made today by Sheriff M. T. Henderson of Sedalia.

"We do not expect to try Mrs. Lesh on a murder charge," said Henderson. "We shall be satisfied if it can be proven that she is mentally unsound to send her to an asylum."

Henderson said he expected requisition papers here today or tomorrow.

# OFFICIAL RECORDS

DEEDS FILED TUESDAY, NOV. 13.

Julia and H. W. Barnes (husband) to J. W. Winters, lot 58, map of Santa Fe tract 6, Oakland; $10.

John Sorensen to City of Oakland (municipal corporation), lot A, map of Sunset tract, Oakland; $200.

Fruitvale Boulevard Land Company (corporation) to Emil Helgestad, southwest 12 ft of lot 21 and the northeast 22½ ft of lot 20, block 16, map of Key Route Heights, Oakland; $10.

Alfred H. Burton Redwood Manufacturing Co. (corporation), northwest of 13th avenue 213.1 ft southwest of East 28th st, south 31 degrees 45 minutes, west 34.5 ft, north 42 degrees 15 minutes, west 105.71 ft to the northwest line of lot 54 of Templeton tract, thence north 37 degrees 32 minutes, east 33.72 ft, south 42 degrees 15 minutes, east 102.65 ft to beginning, being portion of lots 54 and 55, map of Templeton tract, Oakland; $10.

Loren B. and Lorena D. Vanlerry (wife) to Oliver P. and Martha W. Wiggins, southeast 70 ft of lot 1, block C, map of Stone tract, Brooklyn township; $10.

Oliver D. and Sadie S. Lenbart to Ella M. Baines, lot 17, block 4, map of Steinway Terrace, Oakland; $10.

Heinrich K. F. Konecke to Frances E. H. Johnson (wife of Alfred, separate property), lot 8, block F, map of lands of Peralta Homestead Association, Oakland; $10.

Herman and Bertha Helm (wife) to Anna Lohmann, northeast of East 23d st 90.44 ft northwest of 14th avenue, northwest 30, northeast 100 for commencement, thence northwest 30, northeast 14, southeast 30, southwest 14 ft to commencement, being portion of block 141, Higley's map of town of Clinton, Oakland; $10.

Anna Lohmann (wife) to Andreas Lohmann (husband), NE East 23d st 90.44 ft, northwest 14th avenue, northwest 30, northeast 114, southeast 30, south 114 to commencement, being portion of block 141, Higley's map of Clinton, Oakland; $10.

C. D. and Anna S. Mooney (wife) to Emma S. DeVillars, lots 4 and 5, block 5, revised map of San Pablo Avenue Villa tract, Emeryville, subject to mortgage of $300; $10.

John V. Whisten to Sarah I. Whisten (wife), deed gift: E Market st 60 ft north of 31st st, north 40xE 115, lot 23, block 2038, map of Rowland tract, Oakland.

Gus M. Marks to Venna V. Marks, lot 45, block 2, map of Oaklawn, Oakland; $10.

George E. and Lucy Lewis (wife) to James H. Edelen, lot 12, block 37, map of land on Oakland Point railroad ferry landing, Oakland township 406, said block 37, being block 520, B's map of Oakland; $10.

Harriet E. French and B. W. French (husband) to H. E. Copp, lot 6, map of Grand Ave. Terrace, Oakland, subject to contract in 2080D 1; $10.

Thamos M. and Clara H. Dunn (wife) to Geo. B. Katzenstein, lot 2, block A, map of Piedmont Vista, Piedmont; D and agt; subject to 1036M66 and deed of trust 1972D170; $10.

August and Hedwig Kaiser (wife) to H. W. and Z. I. Wynn (wife) lot 12, map of Kaiser tract, Oakland; $10.

Susie B. Getz to Fred J. Getz (husband) quit claim deed: lot 222, map of E. B. and A. L. Stone Company's lots, Elmhurst, Oakland; $10.

Same to same, quit claim deed: lot 46 and the northwest 100 ft of lot 5, map of lots in Brooklyn, Oakland; $10.

James V. and Melvin G. Jeffreys, Eugene E. and Julia E. Trefethen, Ada M. Rust to thomas Harney, quit claim deed lots 43 and 44, map shown subdivision of lots 54, 55, 56, 57, 65, 66, 67 and 68, of Kingsland tract, Oakland; $1.

Clara Knudson to Hans C. Knudson, deed gift: NW Pearson st and Lowell st, north 40xW 100, being lot 1, block D, map of J. E. McElrath tract, Oakland.

Ella W. Hancock to Ella M. Hancock, quit claim deed: E Washington st 50 ft, south 5th st, south 75xE 75, Oakland; $10.

Carl and Gussie G. Pullman (wife) to Nannie S. Kramer (married), lot 30, map of Littlefield tract, Oakland; $10.

Bay Cities Home Building Company Inc (corporation) to Peter J. and Nunnie S. Kramer lot 30, map of Littlefield tract, Oakland; $10.

W. A. and M. J. Wilson (wife) to Harriet E. French (wife of R. W.), quit claim deed: west 20 ft of lot 8 and the east 10 ft of lot 9, block 10, map of the Landregan tract, Emeryville; $10.

Harriet E. and R. W. French (husband) to Hogan D. Cosby, same as above; subject to deed of trust for $1200; $10.

Fred H. Scott to Greater San Francisco Investment Company (corporation), quit claim deed: SE Adeline st and 28th st, east 100x8 50, being portion of lot 10, block 651, B's map, Oakland; given to relinquish interest acquired under contract 1167D49; $1.

W. S. Angwin (single) to Anna Kelly, Margaret Redmond, lot 4, block 7?, map of C. C. Clay's subdivision of block 772 and fractional blocks 728, 734, 747, 751, 752, 753, 754 and 776 of Levy & Lane tract, Oakland; $10.

R. H. Underwood (single) to E. P. Underwood deed gift, west 38 ft of lot 35, map of Lawton avenue tract, Oakland, subject to mortgage.

Sarah H. Payne to M. M. and Lizzie Williams (wife), intersection of the south line of Seminary avenue with the dividing line between lands formerly of Edward Vischer and lands formerly of Varney & Eldridge Park, Oakland; $10.

John W. and Hattie S. Haberly (wife) to J. T. Hollenbeck, lot 9, block 2090, map of Alden tract, Temescal, Oakland; $10.

Mark Bullen to Emily V. Bullen, quit claim deed: NW Peralta avenue 107-6 ft southwest of Bona st southwest 37-6xNW 110, being portion of subdivision of lots 4 and 5 of Bona tract, Oakland; $10.

P. and Thora Lindeblad (wife) to M. L. Wurts, lot 55, map of property of Capital Homestead Association, Oakland; $10.

B. F. and Jessie Schaeffle (wife) to Mary A. Spiegel (wife of Anton), Anna H. and Mary Spiegel (single), southwest 18th and Chestnut sts, south 30xW 90, being portion of block 507, B's map, Oakland; subject to mortgage of $1800; $10.

S. L. and Addie I. Richardson (wife) to L. L. Pelletier, lots 26, 27, 28, 30, and 38, block N, map of Laurel Grove Park, Brooklyn township; $10.

Martin Miller (single) to Joseph and Madeline Bertoldy (wife), undivided half interest in: Southwest East 14th st 50 ft, southeast 3rd avenue, northeast 28, southeast 50, northeast 52 ft to beginning, being portion of block 43, Higley's map of Clinton, Oakland; $10.

T. and M. Peterson (wife) to L. T. Schaefer lot 2, block 734, map of C. C. Clay's subdivision of blocks in Levy Lane tract, Fruitvale, Oakland, $10.

L. T. Schaefer (single) to H. V. T. Petersen, same as above; $10.

H. D. and H. K. Gill (wife) to R. D. Jones, W Adeline st 151 ft north of 5th st, north 50xW 1?8.5, being lots 31 and 32, block 488, map 2, Briggs tract, Oakland; $10.

Leo and Teresa Wegrich (wife) to Estella Brumbaugh (wife of B.), E Market st 52-10 ft north of 17th st, north 26-3 east 105, south 25 ft west 100 to beginning, being portion of lot 2, block D, map of property of North Oakland Homestead Association and also on map of block 297, Oakland; $10.

Raymond D. Price (single) to S. W. Sorg (widow), J. A. Aderson (single), lot 40, map of Claremont Homestead tract, subject to mortgage of $1500, Oakland; $10.

F. V. and Jeanne DuBrutz (wife) to Wallace Clark, beginning on the south boundary line dividing lot 9 from lots 10, 14 and 15, block E, distant south 50 degrees 36 minutes, west 171.67 ft from the southwest line of Greenbank avenue, thence south 50 degrees 36 minutes, west 65.85 [illegible] degrees [illegible] minutes east [illegible] degrees 24 minutes, west 5 ft to commencement, portion of lots 14 and 15, block E, map of Piedmont Vista; $10.

[illegible] and A. Wehe (wife) to F. Macedo (married), lot 32, block 29, map of resubdivision of [illegible] of Fitchburg, formerly of Fitchburg Homestead lots, Oakland; $10.

E. and [illegible] B. Massberg (wife) to A. H. [illegible] 85 ft north of [illegible] st, [illegible] being portion of lots 12 and 13, block N, map of survey of Northern Extension, Oakland; $10.

[illegible] DeWitt Briggs (wife) deed gift: N Ashby ave [illegible] east of [illegible] lots M, N, O and P [illegible], Berkeley.

[illegible] W. [illegible] Briggs, quit claim deed, same as above.

Hans Wuttich to W. R. Thompson and E. F. Booley, lot 19, block 4, map of amended map of Hopkins Terrace, map 4, Berkeley; $10.

Thousand Oaks (corporation) to Bruno Shurock (married), lot 41, block 10, map of Thousand Oaks, Alameda county, D and agt; $10.

C. W. [illegible] to the Realty [illegible] Company (corporation) W Carlotta avenue 6 ft south from the north line of lot 25, thence west 110 ft m or l to the west line of said lot, thence south 33 ft east 110 ft m or l to the west line of Carlotta avenue, then north 33 ft to beginning, being portion of lot 25 in subdivision 20, map of resubdivision of Peralta Park, Berkeley, all of lot 5, map of subdivision of map of lots 19, 20, 21 and 31, Peralta Park, Berkeley; $10.

J. H. and Celina D. Spring (wife) to Patrick-Nelson Building Company (corporation), lot 13, block 19, map of North Brae, Berkeley; D and agt, $10.

Jessie Mark (single) to Bertha M. Johnston (wife of W. H.), E Walnut st 120 ft north of Rose st, north 48xE 135, being portion of lots 3 and 4, block 22, map of property of north Byrne in Berkeley Villa tract, Berkeley; $10.

Peake-Munro Company (corporation) to Junk-Riddell Investment Co. (corporation), SE Webster and Duncan sts, east 78.4xS 44, being portion of lot 24, map of Smilie tract, Berkeley; $10.

Harbor Cities Realty Company (corporation) to George and Clara Schmidt (wife), lot 9, 10 and 11, block E, map of Regents Park, map 3, Berkeley; D and agt; $10.

Harriet and B. W. French (husband) to Hogan D. Crosby, lot 16, map of Key Route Station tract, Brooklyn; subject to deed of trust; $10.

Byron Jackson Iron Works (corporation) to Mary E. Keller (married), lot 1, block Q, map of Byron Jackson Iron Works, amended map of residence lots and factory sites in Carlton tract, West Berkeley; $10.

C. and E. Hale (wife) to M. V. and J. B. Covell (wife), S 32.5 ft of lot 17, block 21, map of McGee tract, Berkeley; $10.

R. C. and Myra F. Hillen (wife) to Louis Saroni, east 5 ft of lot 3 and the west 32½ ft of lot 4, block C, map of Liberty & Garfield tract, property of David Hirschfeld, Alameda; $10.

R. C. Hillen (single) to Louis Saroni, NE Garfield avenue 420 ft southeast of High st, southeast 40xNE 115, being portion of lots 9 and 10, block A, map of Liberty & Garfield tract, property of David Hirschfeld, Alameda; $10.

R. C. and Myra F. Hillen (wife) to Louis Saroni, SW Garfield avenue 1057-6 ft southeast of High st, southeast 118xSW 57-6, being portion of lot 22, block B, map of Liberty & Garfield tract, etc., Alameda; $10.

Same to same, west 30 ft of lot 12 and the east 10 ft of lot 11, block C, map of Liberty & Garfield tract, property of David Hirschfeld, Alameda; $10.

Same to same, NE Liberty avenue 1057-6 ft, southeast High st southeast 118xNE 57-6, being portion of lot 23, block marked Liberty & Garfield addition; $10.

James H. and E. C. Noble to Arthur J. James, NE Encinal avenue 70 ft southeast of Grove st, southeast 35, northeast of Sather tract property, Alameda; $10.

J. and A. Roncaglion (wife) to Arthur Hoffschuelder, beginning at point where the south line of College avenue in town 134.04 ft south 445.82 ft to the south line of plot 18 of rancho El Valle de San Jose, thence west 295.08, north 520.32 ft to the south line of College avenue, thence east 191.40 ft to beginning, containing 3.49 acres, being portion of plot 18, B portion of said rancho, Murray township; $10.

J. K. Warner to Ethel V. Warner (wife), southeast quarter section 21, township 3 south, range 3 east, MDM; $10.

Same to same, lots 5 and 6, block 30, map of northern addition to town of Livermore; $10.

Same to same, lot 11, block 18, map of town of Livermore, Alameda county; $10.

J. K. Warner to Ethel V. Warner (wife), northwest of Third and J sts, west 100xN 100, being lots 11 and 12, block 18, map of town of Livermore, Alameda county; $10.

Same to same, beginning at the northwest corner of tract of Daniel Inman thence south 40.21 chains, south 83 degrees 10 minutes, west 80 chains, north 47.00 chains, east 80 chains, to beginning, being portion of Santa Rita rancho, containing 375.00 acres, Murray township; $10.

Same to same, southeast quarter of section 21, township 3 south, range 3 east, M D M, Alameda county; $10.

Oakland Development Company (corporation) J. D. Millar (single) to Lars and Marie Hansen, lot 10, block T, map of Mowry addition to Newark, Washington township; $10.

Catherine J. Claydon to Arthur Claydon (husband of first party), Ruth G. and Mabel L. Carter (daughters), deed gift; beginning at the southeast corner of lot 1, block 35, map of town of Livermore, thence along the southwest line of 1st 45 ft, thence southwest 150 ft, northwest 45¼, northeast 150 ft to beginning, being the northwest portion of lots 10, 11 and 12, block 35, map of town of Livermore, granting life estate to Arthur Claydon, and upon his death to Ruth G. Carter and Mabel L. Carter, in equal undivided interests.

Central Trust Company (corporation) to Elias W. Felton, lot 8, block L, map of Millar addition to Newark, Washington township; $10.

John W. and Hattie S. Haberly (wife) to Frank M. Reed (married), lot 18, block R, map of Cherry Lynn tract, San Leandro; $10.

R. H. Underwood (single) to Elizabeth P. Underwood (single) deed gift; undivided 4-5 interest in property in Solano and Napa counties.

DEEDS OF TRUST.

Joseph Demartino (widower) to Harris & Lebrech; trustees of A. Lebrecht, lots 120 to 127 inclusive, map of Rosa Lee tract, Oakland; $300.

J. T. and Anna Kingren (wife) to Garthwaite & Eccleston, trustees of the Oakland Bank of Savings (corporation), lots 16 and the northwest 5 ft of lot 15 and the southeast 10 ft of lot 17, block 35, map of San Antonio, Oakland; $500.

Magnus and H. Smith (wife) to Ellassen & Kaelin, trustees of Joseph R. Kaelin, intersection of the south line of Piedmont ave with the southeast line of Broadway, thence northeast 29.95, south 35 degrees 18 minutes, east 102 ft, southwest 40, northwest to the southeast line of Broadway, northeast to beginning, being portion of lots 1 and 2, map of Oak Park tract, Oakland; $5100.

Ella M. Baines (single) to Rodolph & Cramer, trustees of the Union Savings Bank (corporation), lot 17, block 4, map of Steinway Terrace, Oakland; $500.

Della M. Wharton (widow) to Rodolph & Cramer, trustees for the Union Savings Bank (corporation), lot 42, map of Gorrill Glen, Oakland; [illegible]

May and W. C. Barker (husband) to Carlston & Harris, trustees of the Central Savings Bank (corporation), same property as recon Cross & Cross, trustees etc., to C. Fogg, Oakland; $1600.

E. S. Hogan (single) to Carlston & Harris, trustees of the Central Savings Bank (corporation), lot 34, amended map of Woodlawn, Oakland; $1000.

Ida R. Gibson to Garthwaite & Eccleston, trustees of the Oakland Bank of Savings (corporation), lot 29, block G, map of Thermal Hill, formerly Home tract, Oakland; $1500.

Benjamin and Anna H. Cousant to Freitas & Figueiredo, trustees of the Portuguese-American Bank, San Francisco, lots 1, 2, 59 and 60, map of property of Villa Homestead Association, Oakland and Berkeley, $18000.

James H. and Mary E. Edelen (wife) to Garthwaite & Eccleston, trustees of the Oakland Bank of Savings (corporation), same property as deed of G. E. Lewis to J. H. Edelen, Oakland; [illegible]

[illegible] E. Lewis, same [illegible]; $750.

M. C. and Rosa Hewitt (wife) to Capwell, Wilson & Cordes, trustees of the Security Bank and Trust Company (corporation), lot 3, and the west 10 ft of lot 5, block A, map of Tuxedo Park addition to city of Oakland; $750.

A. G. and Anna O. Andersen (wife) to Massberg & Lowe, trustees of F. Massberg, same property as deed of F. Massberg to A. H. Andersen, Oakland; [illegible]

[illegible] Macedo (husband) to Wehe & [illegible], trustees of Anna Wehe, lot 32, block 29, [illegible] Fitchburg Homestead lots, Oakland; $700.

[illegible] to Garthwaite & Eccleston, trustees of the Oakland Bank of Savings, same property as deed of C. Hale to M. V. [illegible] Berkeley; $[illegible]

MORTGAGES.

[illegible] to Elizabeth M. McBride, north 15 ft of lot 2 and the south 15 ft of lot 1, block C, map 2, John Doyle tract, Oakland; $500, 1 year, 7 per cent.

Frank P. Montague to Fugazi Banca Pop Op Italiana (corporation), lot 12 and portion of lots 10 and 11, map of redivision of Bellevue tract, Oakland, except portion of said property conveyed to George U. Hoppe, as follows SW Gasando st, southeast to beginning, being portion of lots 11 and 12, map of aforesaid; $1200.

Frank P. Montague (separate property) to Fugazi Banca Pop Op Italiana (corporation), lot 11, block B, map of Church tract, Oakland; $2200, 1 year, 7 per cent.

Ida R. [illegible] (widow) to Vanita [illegible], same property as deed of trust of Ida Robinson to Garthwaite & Eccleston, trustees, etc., Oakland, $1?0.

H. W. and Z. I. Wynn (wife) to A. Kaiser (married), lot 12, map of Kaiser tract, Oakland; [illegible] of Savings (corporation), lots 4, 5, and 6, block 76, K's map, Oakland; $[illegible], 1 year.

Nannie S. and Peter J. K[illegible] (husband) to Lizzie E. Schmidt, lot 30, map of Littlefield tract, Oakland; $1250.

Same to Bay Cities Home Building Company (corporation), same as above, $1071.60.

H. L. and Bertha Wood (wife) to Jack and Ella Reidy, all of lot 38 and the southwest 5 ft of lot 37, map of Santa Fe tract, Oakland; $1000, 2 years, 7 per cent.

Same to same, lot 15, block 17, map of Melrose Heights, Oakland, $2000, 2 years, 7 per cent.

City and County Investment Company corporation to Libbie K. Kattlewell, Sileen st 565.53 ft east of Park, east 408.126 m or l to the south boundary of lot 11, thence west 40 m or l to the west boundary of lot 11, thence north 12?.76 ft to beginning, being portion of lot 11, block B, map of Gaskill tract, Oakland; $2000, 2 years, 7 per cent.

F. F. H. Johnson to H. F. C. Konecke, lot 8, map of lands of Peralta Homestead Association, Oakland; $1500.

Samuel H. and Katherine E. Hobron (wife) to Charles Chubb, same property as to mortgage of C. Chubb to S. H. Hobron, Oakland; $2500, 1 year, 8 per cent.

Oscar F. and Annie Palmer (wife) to E. Muldoon Estate Company (corporation), same property as recon Campbell & Dollmann, trustees etc., to O. F. Palmer, Oakland; $500.

Emil Helgestad (single) to V. L. Hopper, northwest of Edison avenue 157.58 ft northeast of Fruitvale boulevard, northeast 35xNW 120.005 being portions of lots 30 and 31, block 16, map of Key Route Heights, Oakland; $1600, 1 year, 8 per cent.

Morgan M. and Lizzie Williams (wife) to City Savings Bank, same property as deed of Sarah H. Payne to M. M. Williams, Oakland; $2500.

Manuel and Jessie Gonzales to Manuel Simas, lot 6 and the south half of lot 37, block C, map of Melrose Station tract, Brooklyn township; $250, 2 years, 4 per cent.

Clara Younkins to Berkeley Bank of Savings and Trust Company, E Walnut st 145-4 ft south of Rose st, south 50xE 134.7, being all of lot 6, and the south 4 2-3 ft of lot 5 and north 14 1-3 ft of lot 7, block 8, map of resubdivision of blocks 3 and 4 of Antisell tract, Berkeley; $2000.

H. P. and Laura B. Nelson to William T. Sadler, lot 47, map of North Christiania tract, Albany, Alameda county; $2000.

Patrick-Nelson Building Company (corporation) Orloff C. and Mary D. Marr to W. E. and L. E. Dean, lot 13, block 19, map of Northbrae, Berkeley; $2500, 7 per cent, 3 yeras.

Same to J. H. Spring, same as above; $1805.

S. and N. Marengo wife) to Homestead Savings Bank (corporation) lot 13, block 115, map of tract B, BLTI Association, Berkeley; $[illegible].

Lilla C. and Phillip Maul (husband) to Farmers and Merchants Savings Bank (corporation), W Telegraph avenue 46.53 ft north of Carlton st, thence north 46.53 west 108.53, west 108.37, south 44.83, east 95.92 ft to the beginning, being portion of lot 2, block L, map of Leonard tract, Berkeley; $2400, 1 year.

Matilda Norton (single) to Daniel H. Knox, lot 8, block 62, Stratton's map, Alameda; $500.

Conrad and Lina Roth (wife) to Henry and Margaret Moeckel (wife), E Oakland st 670 ft south of Clinton avenue, south 30xE 78, being portion of block 55, map of lands adjoining town of Encinal, Alameda; $1500, 2 years, 7 per cent.

Manuel and Julia (wife) to J. F. Oliver, lot 36, map of Smith's subdivision, San Leandro; $150, 1 year, at 6 per cent.

The Cincinnati elopers whose marriage certificate was eaten by a mouse should be careful next time not to pack such a valuable document away with the wedding cake.


LEGAL NOTICES.

NOTICE OF SALE OF REAL ESTATE.

In the Superior Court of the State of California, in and for the County of Alameda.

In the matter of the estate of J. C. Westphal, sometimes known as John C. Westphal, deceased.

No. 16225. Dept. No. 4.

Notice of sale of real estate.

Notice is hereby given that in pursuance of an order of the Superior Court of the State of California, in and for the County of Alameda, made on the 4th day of November, A. D. 1912, in the matter of the estate of J. C. Westphal, sometimes known as John C. Westphal, deceased, the undersigned, the executors of the last will and testament of said deceased, will sell at private sale in one parcel and for cash, lawful money of the United States, to the highest bidder, on or after the 23d day of November, A. D. 1912, and subject to the confirmation by such Superior Court, all the right, title and interest of said J. C. Westphal, sometimes known as John C. Westphal, deceased, at the time of his death, and all the right, title and interest that the estate of said deceased has by operation of law, or otherwise, acquired other than or in addition to that of said J. C. Westphal, sometimes known as John C. Westphal, deceased, at the time of his death in and to the following described real estate;

All that certain lot, piece and parcel of land situate, lying and being in the City of Oakland, County of Alameda, State of California, and more particularly described as follows, to wit:

Commencing at the point of intersection where the northerly line of First street intersects with the westerly line of Clay street, and running thence in a northerly direction along said westerly line of Clay street two hundred (200) feet, to a point where the said westerly line of Clay street intersects with the southerly line of Second street; and running thence in a westerly direction along said southerly line of Second street one hundred fifty (150) feet; thence at right angles in a southerly direction and parallel with Clay street two hundred (200) feet, to a point in the northerly line of First street; and thence in an easterly direction along said northerly line of First street one hundred fifty (150) feet to the point of commencement.

Being Lots Numbers Twelve (12), Thirteen (13), Fourteen (14), Fifteen (15), Sixteen (16), Seventeen (17), Eighteen (18), Nineteen (19), Twenty (20), Twenty-one (21), Twenty-two (22), Twenty-three (23), Twenty-four (24) and Twenty-five (25), in Block Number Four (4), as per Kellersberger's Map of the City of Oakland, on file and of record in the office of the County Recorder of said Alameda County.

Terms and conditions of sale:

Cash, gold coin of the United States of America; ten per cent (10%) of the purchase money to be paid on the day of the sale, the balance to be paid on the confirmation of the sale by the said Superior Court; all bids or offers for the purchase of the said property must be in writing, and may be left at the office of W. H. L. Hynes, Attorney-at-Law, in the District Attorney's office in the Alameda County Court House in the City of Oakland, California, or may be delivered to the said Executors personally at the office of J. C. Westphal & Sons, on Clay street, between First and Second streets, in the City of Oakland, California, or may be filed in the office of the Clerk of the above named County, at any time after the first publication of this notice, and before the sale.

Dated at Oakland, California, November 4, A. D. 1912.

THEODORE WESTPHAL,
WILLIAM WESTPHAL,
Executors of the estate of J. C. Westphal, sometimes known as John C. Westphal, deceased.

W. H. L. HYNES, Attorney for said Executors.

NOTICE OF TIME SET FOR PROVING WILL, ETC.

In the Superior Court of the County of Alameda, State of California.

In the matter of the estate of G. Peladeau, deceased.

Notice of time set for proving will, etc. Notice is hereby given, that a petition for the probate of the will of G. Peladeau, deceased, and for the issuance to Genevieve Brennan of letters testamentary thereon has been filed in this Court, and that Wednesday, the 20th day of November, A. D. 1912, at 10 o'clock, A. M. of said day, at the Court Room of Department No. 4 of said Court, at the Court House in the City of Oakland, in said County of Alameda, has been set for the hearing of said petition and proving said will, when and where any person interested may appear and contest the same.

Dated: November 4th, 1912.

JOHN P. COOK, Clerk.

By W. F. ADAMS, Deputy Clerk.

JOHNSON & SHAW, Attorney for Petitioner, U. S. B. Bldg.

# Oakland Tribune

**B. A. FORSTERER,**
Publisher and General Manager
Member American Newspaper Publishers' Association.
Exclusive Complete Associated Press Service for Greater Oakland.

**Tribune Publishing Co.**
**M. C. CHAPMAN,**
President
**JOHN F. CONNERS,**
Vice-President, Asst. General Manager and Managing Editor.
**B. A. FORSTERER,**
Secretary and Treasurer.
**FRED DOIG,**
Supt. Mechanical Departments.

Every evening and morning. Morning TRIBUNE (six days a week), 50c per month.

Evening TRIBUNE and Sunday TRIBUNE, 65c a month by carrier. One year, $7.80. Single copy, 5c.

Entered at Oakland Postoffice as second class matter.

Sample copies free on application.

Publication Office, TRIBUNE building, corner of Eighth and Franklin streets. Telephone Oakland 528.

Broadway Branch, 1520 Broadway, near Thirteenth St.; phone Oakland 523. Dimond Branch, Mr. Maher, 2145 Hopkins St.

**SAN FRANCISCO OFFICE**
**683 MARKET STREET,**
**Monadnock Building.**
**Phone Kearny 5790.**

Berkeley Office, 2142½ Shattuck avenue, next to First National Bank; phone Berkeley 180.

Alameda Office, Schneider's Stationery Store, corner Park street and Santa Clara avenue; phone Alameda 659.

Fruitvale Office, Dawson's Drug Store, Fruitvale avenue and East Fourteenth street; phone Merritt 77.

Melrose Branch Office, Eagle Drug Store, corner Forty-seventh avenue and East Fourteenth street; phone Merritt 58.

Fitchburg Branch—Callen's Drug Store, East Fourteenth and George streets; phone Merritt 569.

Elmhurst Branch, E. W. Eckhardt, druggist, East Fourteenth street and Bay View avenue; phone Elmhurst 74.

Richmond Branch, Edwin Pascoe, 921 McDonald ave.; phone Richmond 2531.

San Jose Agency, 26 North Second street; phone Main 1478.

Manager Foreign Advertising, Williams, Lawrence & Cresmer Co., New York—Brunswick bldg., Fifth ave. and Twenty-sixth street; Chicago—Harris Trust building. Will T. Cresmer, representative.

A file of THE TRIBUNE can be secured at the office of Messrs. E. and J. Hardy & Co., 30-32-32 Fleet street, London. News, subscriptions and advertisements received here.

TO SUBSCRIBERS.

Subscribers failing to receive their paper within a reasonable hour after publication will please report the same to THE TRIBUNE Office by telephone, and a special messenger will be dispatched with a copy of THE TRIBUNE at once.

Manuscripts or photographs submitted to the editorial department for consideration must have stamps enclosed to ensure the return of same if not accepted.

MORNING TRIBUNE.

Entered as second class matter February 21, 1908, at the Postoffice at Oakland, Cal., under act of Congress March 3, 1879.


## Notice to Advertisers

IN ORDER TO PROTECT OUR ADVERTISERS, ALL CANCELLATIONS OF CLASSIFIED ADVERTISING MUST BE IN WRITING.

## LOST AND FOUND

FOUND in Richmond, gold watch. Apply Patrick Slattery, 2005B Golden Gate ave., San Francisco.

LOST—On E. 14th st., gold Waltham watch and fob, with gold football on it. Return M. Harris, Courthouse, Oakland; reward.

LOST—Book Vol. II, of "Les Miserables" (Cosette) at 16th st. station. Return to H. W. Jewett, care of Wickham-Havens, Inc., and receive reward.

LOST—Bunch of keys bet. John Breuner Co. store and 4th ave. and Hopkins. Finder please return to John Breuner Co., 13th and Franklin.

LOST—Pair automobile tire irons, bet. 52d and Shattuck and 14th st.; reward. Return 5127 Shattuck; phone Piedmont 2918.

LOST—Purse containing key, money and certificate. Reward if returned to owner. 168 Santa Clara ave.

LOST—Bet. East Oakland and Berkeley, a round silver pin; reward. Finder please phone Merritt 3610.

LOST—Nov. 11, gold-handled umbrella on 8:30 Richmond car going out; valued as keepsake; reward. Box 6456, Tribune.

LOST—Large yellow cat; family pet; reward. Return to 2534 10th ave.

LOST—Bunch keys; name Hall attached; reward. 1225 Broadway, room 40.

## MASSAGE

AA—FINELY equipped vapor sulphur baths; one call means another; don't mistake this entrance. 1611 Telegraph.

AA—TUB BATHS, massage, magnetic treatment. 1707 Telegraph.

AA—MISS GONZALES—Hot tub baths, vibratory massage. 421 15th st.

ELECTRIC treatment by German lady. 1786 Sutter st., San Francisco, hrs. 10-10.

LEARN scientific massage and command good salary; positions open. Prof. Damon, graduate masseur, 743 8th st.; phone Oakland 6426.

MISS BERNARD—Steam baths; select patronage; Van's Mex. hair restorer. 215 O'Farrell, S. F.

MARION WILKINS—Communicate with Miss Clark, 351 Jones st., formerly Larkin.

MISS N. DUMONT, formerly on Van Ness—Magnetic vibratory treatments. 464 Turk, S. F.

MISS RAYMOND and assistant, English masseuse, baths, vibratory. 951 Webster, Apt. 1.

MISS E. CLARK, facial, scalp, massage. 351 Jones st., S. F., Apt. 303, formerly Larkin.

MISS BROWN—Electric vibratory, magnetic treatment, baths. 116 Turk, S. F.

MISS ANDREWS and assistant; electric massage. 351 Jones st., Apt. 101, S. F.

MISS BROWN—Electric treatment; tub baths. 116 Turk and 2-4 S. V.

MME. DUCHENE, 34 Ellis st., Harding Bldg., S. F., rms. 201-209—Masseuse.

MANICURING and massage. 356 Ellis st., Apt. 27, near Jones, San Francisco.

MISS CARTER; manicuring, alcohol massage. 225 Kearny st.; rooms 3 and 4.

QUEENIE WARREN, vibratory massage, baths. 225 Tavior st., Apt. 6, S. F.

TUB BATHS, alcohol and vibratory massage; manicuring. 25 3d st., Apt. C, near Market.

TRAINED NURSE gives electrical treatments, colon cleansing. 406 Sutter st., room 418, S. F.

750 LARKIN ST., cor. O'Farrell, S. F.—Furnished rooms. Office 2. F. Wilkins, prop.

## BATHS

HOT salt water baths, alcohol, oil treatments. 423 15th, private, no sign.


**PHONE** Oakland 528 Home A2151 **WANT ADS TO TRIBUNE**

Be sure and have "WANT AD CLERK" repeat the ad back to you. THE TRIBUNE will not be responsible for errors in ads taken over phone.


## MEETING NOTICES

ATTENTION, KNIGHTS OF PYTHIAS. All members of the order not affiliated with lodges in this city, but residing here, are asked to kindly forward their names and addresses immediately to Charles B. Udell, K. of R. S., 2454 E. 23d st.

## SPECIAL NOTICES

BERKELEY Ostrich Feather Works—All shades and black successfully dyed; no sprinkling. 2355 Woolsey; Berk. 6437.

DRESS SUITS; Tuxedos rented; new stock. Orpheum Tailors, 572 12th; Oak 1695.

FREE DIRT given away at 432 28th st. Phone Piedmont 5175.

## PERSONALS

ANY poor girl in need of a friend, a home or advice, is invited to call or write the matron of The Salvation Army Home, 5205 Harrison ave., Oakland; phone Merritt 3807.

GAS Consumers' Association reduces your bill 15% to 30%. 361 19th st.

L. S. CLARK, Atty.-at-Law, 701 Jackson st. Consultation free; open evenings.

MARRY—Many wealthy members, both sexes, wishing to marry soon; reliable club. Mrs. Wrubel, 1409 West st., Oak.

MRS. BOWERS, medium, palmist, card-reader; full life readings 50c. 511 18th st.

## CLAIRVOYANT

PROF. ZOLA gives advice on law, business, speculation, love and marriage; your palm read for 10c; life reading reduced to 50c and $1. Parlors at 2602 San Pablo ave., cor. 26th st.

TRUTHFUL advice on all affairs of life; consult the greatest clairvoyant-palmist that ever visited Oakland. Tells your lucky days to buy, sell and make investments for quick returns; if your partners in love or business are true or false; perfect satisfaction or no charge. Mrs. B. Belmont, 1012 San Pablo ave., Oakland.

## HELP WANTED—MALE

AUTO driving; repairing. Motor Engineering School, 57th and Adeline, Oakland.

BOY wanted to drive wagon and make himself useful around meat market, one who has had experience and who will care for horses; state age, where last employed and salary expected. Box 8347, Tribune.

BOY wanted, 15 or 16 years of age, as office boy in real estate office; slight knowledge of typewriting, if possible. Apply to H. Salinger, Thursday, bet. 3-5 p. m., 1123 Broadway.

GOVERNMENT POSITIONS are easy to get; my free booklet, Y 247, tells how; write today—NOW. Earl Hopkins, Washington, D. C.

MEN and women learn the barber trade; wages while learning. International Barber School, 790 Howard st., San Francisco.

MAN wanted to solicit for photograph work. Phone Berkeley 6533 on Thursday, bet. 2 and 4 p. m.

SALESMEN wanted; liberal commission. 2024 San Pablo ave., Oakland.

UNDER CARPENTERS wanted; good finishers and framers. Apply A. F. Ettel, 1762 Broadway.

WANTED FOR U. S. ARMY, able-bodied, unmarried men, between ages of 18 and 35; citizens of United States, of good character and temperate habits, who can speak, read and write the English language. For information apply to Recruiting Officer, 706 Broadway, Oakland, Cal.

WANTED—A reliable, energetic young man as office manager with an old-established manufacturing concern in Oakland; would prefer a man with good connections and some money to invest; good salary to start. Box 8280, Tribune.

WANTED—A young man to do janitor work nights and mornings in exchange for tuition in Business College. Call at 306 12th st.

WANTED—Experienced storage battery men; no others need apply; car experience preferred. Apply Pullman Co., Richmond, Cal.

WANTED—Cleaner and presser to take charge of small cleaning establishment for two months, at Sonora, Cal.; wages $3. Address Box 143, Sonora, Cal.

WANTED — Moulders; steady employment. Apply Pierce Hardware Co., 1210 Broadway, Oakland.

WANTED—First-class real estate salesmen; good commission. 1041 University ave., Berkeley.

WANTED—Experienced wrappers over 18 years of age. Apply superintendent, Kahn Bros.

WANTED—A real estate salesman, capable of making $10,000 a year; no others need apply. Burg Bros., Inc., 435 13th st.

WANTED—A boy with wheel. Apply at order department, Bowman Drug Co., 13th and Broadway.

## BIDS WANTED

BIDS WANTED.

Corner 26th and Broadway is to be excavated, hauling to be included. Inquire at 966 10th; phone Oakland 7893, before 9 a. m.

## HELP WANTED—FEMALE

AAA—TELEPHONE OPERATORS; permanent positions for young women and girls; salaries from $1.10 to $3 per day; extra pay for evening and night day; salary of $1.10 per day while learning. Call at Telephone Bldg., 1701 Franklin, bet. 17th and 18th sts.; phone Oakland 181; employment office open week days from 8 a. m. to 5 p. m.; San Francisco employment office, Pine and Steiner sts., San Francisco; phone West 7595; open week days, 8 a. m. to 5 p. m.

A COOK, $45 and $40; woman for country, practical nurses, waitresses, chambermaids, girls for general housework. Woman's Emp. Exchange, 1512 Broadway; phone Oakland 3359.

AT the Success, 407 15th st., bet. Bdwy. and Franklin—Cooks, $50; nurses, $30; chambermaids, second girls, house girls, $35 and $40. Phones Oak. 737; A 3013.

A FIRST-CLASS cook wanted; references required. Phone Piedmont 1550.

A GOOD, all-round cook for small delicatessen. 598 Seventh st.

COMPETENT help with good references; male and female. 827 Jefferson; phone Oakland 8754, Home A-3359.

COMPETENT help wanted. Mrs. Nelson's Employment Agency, 1512 Broadway; phones Oakland 1945, A-5684.

COMPETENT girl for housework and cooking; 4 in family; wages $30. Phone Piedmont 4595.

CONSCIENTIOUS girl for plain housework. 2516 Fruitvale ave.

FIRST-CLASS colored men and women wanted for all lines of work. Employment Office, 866 30th st., near San Pablo; phone Oakland 5897.

GIRLS wanted to work in envelope factory; neat, clean and pleasant work; steady and good pay to those who will clean the business. Apply superintendent, 435 Mission st., San Francisco.

GIRL for general housework and cooking; small wash. Phone Berkeley 7060.

GIRL; general housework, plain cooking. Phone Piedmont 5731.

LEARN HAIRDRESSING — THE FAMOUS PEAVY P. V. SYSTEM; enroll now. CALIFORNIA SCHOOL OF HAIRDRESSING, 450 14th st., Dunn Bros. Bldg., Oakland, second floor.

LADIES and girls to tint pillow tops at home; $8 to $60 per doz; experience unnecessary; starting. World's Fair Art Association, 927 Broadway, room 34.

## HELP WANTED—FEMALE (Continued)

LADIES, LEARN HAIRDRESSING AND BEAUTY CULTURE; INDIVIDUAL INSTRUCTIONS; THOROUGHLY TAUGHT. OAKLAND COLLEGE OF HAIRDRESSING, 562 15TH ST.

NEAT young girl for light housework and baby; good home; no washing or ironing; reference. 205 E. 12th st., cor. 2d ave., East Oakland.

NEAT woman for cooking and housework; fine home. 474 44th st.; phone Piedmont 1652.

PRACTICAL NURSE wanted at institution. 5336 Claremont ave.; take Telegraph ave. car, get off at 55th, walk two blocks east.

SIX girls wanted for clean, light assembling work. 715 West.

WANTED.

A good house servant, 20 to 40 years old; one who can cook, for man and wife; a very nice home for one who suits; no heavy washing; $20 per month; call at 2405 Grange ave., E. 24th st., off 23d ave., East Oakland.

WANTED—Refined housekeeper under 30; must be good cook and appreciate good home; give particulars, which will be returned if desired; salary $25. Box 459, Tribune.

WANTED—Girl for general housework in family of three; may attend business college as part payment. Address J. 216 Second st., Napa, Cal.

WANTED—Housekeeper who can go home at night, for family in Alameda; $4 a week. Apply room 9, 512 Broadway, between 3 and 5 p. m.

WANTED—A young girl to assist with housework and do a little cooking; family of 4, 2 children. Call 137 Bonita ave., Piedmont.

WANTED—A young girl to assist as mother's helper with two children. Phone Merritt 1827.

WANTED—A woman with references to do cooking in family of six; good wages. Merritt 4640; 1703 24th ave., cor. 17th st.

WANTED—Competent girl for general housework and cooking; 3 in family. Phone Oakland 8918.

WANTED—Young German girl to assist in light housework; family of 3. Phone Oakland 7672, bet. 7 and 8 p. m.

WANTED—Experienced cashier. Apply Abrahamson Bros., 13th and Washington.

WANTED—A girl for general housework in small family, to go home nights. Call 1206 E. 24th st., or phone Merritt 3599.

WANTED—A girl for general housework, with references; family of 3; good wages. Phone Piedmont 4426.

WANTED—Neat waitress at once. Apply Nick's place, 474 7th st.

WANTED—A young girl for light housework. Phone Alameda 2357.

WANTED—A young, experienced dressmaker's helper. Apply 729 Madison st.

WANTED—Young girl to help in housework. Phone Piedmont 5670.

WOMAN for general housework and cooking. 6126 Benvenue ave.; Pied. 1266.

WANTED—Neat young woman for general housework. Address 645 E. 12th st.

YOUNG girl, general housework; small family; refs. 1625 Ashby; Berk. 4459.

## SITUATIONS WANTED MALE

A YOUNG MAN OF 24, GOOD EDUCATION AND EXECUTIVE ABILITY ALONG COMMERCIAL LINES, WISHES SEVERAL HOURS' SPECIAL WORK EVENINGS. ADDRESS BOX 6460, TRIBUNE.

AN A1 bookkeeper wants small set books to keep by month; good at straightening out and rearranging books; low charges. Phone bookkeeper, Lakeside 890.

A FIRST-CLASS house carpenter wishes steady work; best of references. Address Box B-434, Tribune.

A GOOD Japanese boy wants housework in hotel or apartment house. Phone Berkeley 2879; Toshi.

A JAPANESE boy wants position; will do any work, about 2 hours each day. Phone Oakland 9509.

ART STUDENT wants work before and after school hours. K. Takahashi, 2375 Shattuck ave., Berkeley.

BOOKKEEPER, 17 years' experience, would take charge small set books evenings, or auditing. Box 6443, Tribune.

BOY of 18 wishes position in office; good commercial education. 1086 Grand ave.

CHAUFFEUR, competent mechanic and driver, desires position; married; steady, sober and reliable. Phone Oakland 8931; Burnett.

CHINESE cook wishes position in private family. 823 Webster st.

ENGINEER and pipe-fitter; can do own repairing; will take anything in mechanical line. Box 6426, Tribune.

GOOD Japanese boy would like work as school boy, or any kind work few hours. Frank, P. O. Box 207, Station G, Oakland.

HYMER'S EMPLOYMENT BUREAU—We are headquarters for help. 802 Broadway; phone Oakland 2160.

JAPANESE boy wants job at washing, ironing, 2 days a week, Tuesdays and Wednesdays. Frank, 2205 7th ave.

MECHANICAL DENTIST, excellent workman, desires good position with some practitioner in Oakland, where he may have the privilege of taking in outside work; is also a good operator; I desire a position of permanency at good salary; fast worker and good recommendations. For particulars address Dentist, Box 946, Tribune.

MR. BUILDER, do you need a first-class carpenter foreman? Refs.; a hustler. Phone Piedmont 3718.

POSITION by young married man, good address, strictly temperate, with reliable firm or individual; salary to commence with secondary consideration. Address W. R. Fry, 2035 Webster st.

STEADY, reliable young man, 19, some experience, wants position where there is opportunity for advancement. Box 6458, Tribune.

STEADY sober man wants employment; anything. Chas. Thorne, Gen. Del.

TWO first-class cooks, man and wife, wish positions. Phone Oakland 5897.

WANTED—By young man of good moral character a place to work for board and room while attending school. Address Student, 1310 Madison st., or phone Oakland 2741.

WANTED at once, place to work for board and room while attending school. Address 306 12th st., or phone Oakland 3468.

WATCHMAN wishes permanent position; age 40; strictly temperate, neat and experienced; reference. C. Grant, 1426 East 37th st., Oakland.

WANTED—Position by German boy in office or store; good penman; speaks fairly good English. 765 Allen st.

YOUNG man, aged 20, generally handy, honest, steady and reliable, would like position where there is chance for advancement; or will learn a good trade. F. S., 1213 16th ave., East Oakland.

YOUNG man with good references desires position; experienced in banking, teaching and clerking. Box 6446, Tribune.

YOUNG man would like position in warehouse or night watchman. Box 6445, Tribune.

YOUNG chauffeur wants position driving truck; has 3 yrs. exp.; can take care of own machine. Box 12, S. F.

YOUNG man wishes position, hardwood floor laying; 5 months' experience. Box 6452, Tribune.

## SITUATIONS WANTED FEMALE

A LADY wishes care of invalid or old person, references given; hospital experience. 326 Ramona st., Palo Alto, phone K 723.

AAA—STRONG woman wants work by the day, washing, ironing or housecleaning. Peggy Piedmont 6714.

AN experienced comptometer operator wishes position with some local firm. Box 6457, Tribune.

## SITUATIONS WANTED FEMALE—Continued

A YOUNG Irish girl wishes position at second work or care of baby; references. Call 661 Taylor ave., Alameda.

A NURSE wishes position to take care of invalid; city or country. 3232 Louise st.; phone Piedmont 2124.

ALL KINDS of sewing done; reasonable. Phone Berkeley 5138.

COMPETENT dressmaker wishes situation by the day. All references. 2524 14th ave., E. Oakland.

COMPETENT stenographer and biller wishes position; good reference given. Box 1118, Tribune.

COMPETENT Swedish girl wants position at general housework; wages $30 or $35. Inq. Elbert.

DRESSMAKER and designer; street-evening dresses, velvet coats; Oakland $000; dresses remodeled reasonable. 2520 Telegraph ave., near 28th.

DRESSMAKER, experienced, wants sewing in families; $2. Phone Lakeside 848.

EXPERIENCED dressmaker wishes 1 or more engagements by day; $3.50 day; first-class. Phone Lakeside 488, after 7 p. m.

HOUSEWORK; small family. Alcene Meyers, 2169 Telegraph ave., Oakland; phone Oakland 7677, bet. 1 and 4.

JAPANESE girl wishes position; general housework and kitchen helper. Phone Oakland 6519.

JAPANESE woman with 11 months' old baby wants any kind of work. 612 Harrison st.

POSITION wanted by middle-aged American woman; good plain cook; able to take charge. 1345 San Pablo ave., Oakland.

REFINED woman will go out afternoon and evening taking care of children or helping with dinner; also a good nurse. 1560 8th st.

REFINED English woman desires position in a good family as housekeeper; good references. Box 8346, Tribune.

REFINED, middle-aged lady would be companion to nice lady or keep house for two. Box B-935, Tribune.

TRAINED NURSE will work by the hour at $1. Box 8354, Tribune.

THOROUGHLY competent cashier wishes position. Box B-934, Tribune.

WANTED—By young lady, typewriting, copy work, etc., to do at home; also extra or substitute office work. Box 6473, Tribune.

WOMAN wants work washing, ironing or house-cleaning; 25c hour. Address 3204 Peralta st.; phone Piedmont 1932.

YOUNG girl for general housework; small family. 1570 34th st., Oakland.

## SALESMEN—SOLICITORS

A GOOD real estate salesman can make $5000 by Jan. 1. See Burg Bros., Inc., 435 13th st.

PARTY to take charge of S. F. office; security required. 292 Blake Block.

WANTED—A good male and female solicitor. Phone Oakland 9295 after 6 p. m.

$10,000 NOW WANTED; best real estate proposition ever offered to salesmen; see us quickly. Burg Bros., Inc., 435 13th st.

## DRESSMAKING

DRESSMAKING and children's sewing a specialty. 1125 10th ave.; phone Merritt 4606.

FINEST dressmaking; Parisian fashion journals. 741 12th st., Apt. 2; phone Oakland 6629.

## NEEDLEWORK

FINE needlework, wedding garments, infants' layettes, dinner and luncheon sets a specialty; orders solicited. 1734 Central ave., Alameda.

## PAPERHANGING

AAA—PAPER-HANGING, tinting, painting; rooms papered, $2.50 up, including paper. 1625 14th st.; Oakland 7425.

Papering, tinting; paint houses 1-5 cheaper; inventor labor-time saving tool. 1318 8th; Lakeside 769; J. W. Narron.

## PAINTING

**Morris Rose**

Painting, tinting; work guaranteed. Write 5801 Dover st., Oakland.

## WHITEWASHING

WHITEWASHING done anywhere; guaranteed; prices right; estimates given. A. S. Jones Co., 2726 Myrtle st.; phone Oakland 6673.

## CLEANING AND DYEING

COME NOW! YOUR LAST CHANCE. We positively French dry or steam clean and press men's suits, 75c; ladies' suits, $1.00; call for or delivered. Valet Tailors and Cleaners; phone Oakland 3872; 568 12th st.

TRY our new system; French dry or steam cleaning; guaranteed spotless; ladies' suits $1, men's, 75c; called for-delivered; alterations-repairing, every description. Pacific Cleaners and Tailors, 1803 Telegraph; phone Lakeside 291.

## EDUCATIONAL & MUSICAL

A—ZEALA LUELLA COOK, Expert piano teacher. 828 12th st.

CANDIDATES, prepare for teachers' examinations; low tuition; have done this work for years; one of our candidates was second highest of a class of 47 in last Alameda county examinations. 1032 Phelan Bldg., San Francisco.

ENGINEERING: Civil, electrical, mining, mechanical, survey, assay; day, evening; established 1864. Vander Naillen School, 51st and Telegraph ave., Oakland.

GARCIA School of Singing; 2 lessons a week, $10 a month. 2609 13th ave.

**Polytechnic** BUSINESS COLLEGE
Incorporated (Capital $100,000), 306 Twelfth St., Oakland, Cal.
Largest and best equipped Business College west of Chicago; unsurpassed in elegance and completeness. Highest standards in all commercial and stenographic training, telegraphy, etc. Graduates secure the best salaries.

PRIVATE INSTRUCTOR—Students, foreigners; English exchanged for French. Phone Oakland 2752.

PRIVATE instructor; common branches; children, adults, foreign. 5355 Manila ave., near College.

SHORTHAND, TYPEWRITING office methods; private classes; professional instruction; speed methods; personal direction of Frederick G. Ilsen, certified teacher, 529 12th, bet. Washington and Clay.

SHORTHAND, TYPEWRITING; quickest standard system; private classes; certified teacher; speed guaranteed. 590 17th st.; phone Oakland 9476.

STELLA McDONALD—Stage dancing, singing, elocution. Phone Merritt 4767.

**"WIRELESS"**

Learn "Morse" and "Wireless" telegraphy; experienced operator; aerial practice. 1232 Alice st.; phone Oakland 6978.

YOUNG man wishes to take private lessons in dancing. B. P., 2731 E. 12th st.

## FURS

FURS repaired; short notice. 622 17th st.; phone Oakland 7351.

**Honest and True**

Others are buying furs at half price. You do the same at the Seattle Fur Co., 2633 San Pablo, phone Oakland 6201.

NATURAL SEAL COATS, mink coats trimmed with sealskin, marten neckpieces, moll stoles, red, white fox, black, blue, wolf goods, black goods $6 to $15; [illegible] furs, cut goods, fur remodeled, dyed, repaired and mounted, low prices. S. Anderson, 567 23d; phone Piedmont 5268.

## FOR SALE MISCELLANEOUS

A Ranch of Bargains. See MITCHINER, 472 Condit, delicatessen and French bakery business; $40 to $20 per day; living rooms.

$200—Notions and French bakery; 3 living rooms; price includes furniture; bargain.

$175—Grocery, notion store; 5 living rooms; rent $20; good lease; this is a bargain.

$500—Restaurant and chop-house; $30 per day.

$150—Cleaning and dyeing; rent $20; bargain.

MITCHINER, 472 Bacon Bldg.; Oak. 5188.

AAA—FINE MANURE

60 loads, just the thing for lawns. 434 21st st.; phone Oakland 5379.

AU COW for sale. Apply 2010 E. 22d st., bet. 20th and 21st ave.

A SET [illegible] must be sold by Saturday. Phone Piedmont 3578.

COLT, 11 and 30-inch spotted goats and pigeons. 1777 Wadsworth ave.; phone [illegible]

[illegible] for sale, $35; [illegible]; cheap. A1 condition. 1304 [illegible] ave.; phone Berkeley 4156.

DRESS [illegible], $5; [illegible] Alberts, rented [illegible] Stoll, 905 Kearny st., S. F.

FOR SALE—Victor automatic water heaters that won the gold medal at the state fair, 1912; $40 compared; try one. Victor Comfort Heater Co., 4th and Washington sts.; phone Oakland 2588.

FREE OF CHARGE

Learn can be had for the hauling. Inquire at 566 10th st.; phone Oakland 7893, before 8 a. m. or 12 to 1 p. m.

FRESH COWS, A1 milkers; guaranteed as represented. 5863 San Pablo.

FINE automatic shower, almost new; bargain, $25. 780 15th st.

GROCERY; small 3 partly furnished living rooms; fine location; clearing $5 per day; sickness; make offer. 1569 Sutter st., San Francisco.

GROCERY and 3 partly furnished living rooms; $350; fine location; night trade; what have you? 1569 Sutter st., San Francisco.

INSECTS exterminated permanently by the INSECTICIDE CO., 657-659 Phelan Bldg., San Francisco.

PEARS for sale, 50c box. 1150 76th ave., near E. 14th st.

SAVE 50 to 100% on your 2d-hand building material and plumbing supplies of all kinds. 30th and San Pablo; Oak. 8176.

SNAP—New $15 mandolin for sale at a sacrifice. Call at 641 12th st.

TWO fresh cows and calves. 1906 San Pablo, cor. Delaware, West Berkeley.

WE buy buildings to wreck and sell all kinds of building material; tear up. Bay Wrecking Co., cor. United Eng. Works, Alameda; Lakeside 958.

4½x9 BILLIARD TABLE, ivory balls, cues; price $80; snap. 1009½ Golden Gate, San Francisco.

## WANTED MISCELLANEOUS

AA—SECOND - HAND clothing bought, sold. J. Moller, 530 5th; Oakland 6457.

COASTER-BRAKE BICYCLE, good condition. Call with bicycle at Joe's Peanut Butter Factory, 565 6th st., Oakland.

DIAMONDS WANTED—Any size; we will pay spot cash; no delay or publicity in our transactions; we have private offices. California Loan Office, California's largest pawnbrokers, 835 Broadway, S. W. corner 8th st., Oakland.

FURNITURE WANTED — We will give you more for your furniture and household goods than you can get elsewhere. J. A. Munro & Co., 1007 Clay st., Oakland; phone Oakland 4671; 911 Phelan Bldg., S. F.; phone Douglas 641.

FURNITURE wanted by private party for cash, any kind or amount; also piano and office furniture. Phone Piedmont 4568; Box 4981, Tribune.

FURNITURE wanted; after calling on others, phone Oakland 1933; we will pay the highest spot cash price. Barnard Auction Co., 1016 Clay.

FURNITURE wanted; I want to furnish 100 rms. at once. 855 19th; Lakeside 674.

HIGHEST prices paid for furniture, household goods and merchandise, by Kist's Nuanold Furniture House, 11th and Franklin; phone Oakland 3787.

IF you must have the most money for your furniture, merchandise, etc., call up Oakland Auction Co., Meysel & Meysel, auctioneers; they will pay you the cash or sell on commission. 359-363 13th st., near Franklin; phones Oakland 4479, Home A 4479.

MARBLE SLAB, suitable for candy making. As You Like It Candy Store, 4227 Grove st.

ORDINARY OLD FALSE TEETH bought for cash; any dental stuff, crowns, bridge work, pivot teeth, old or broken jewelry; will call anywhere. Box 6425, Tribune.

SECOND-HAND furniture wanted; highest prices paid. Phone Oakland 2827.

WANTED—Furniture of 3 or 4 rooms, complete for housekeeping; no dealers or agents; must be A1. Address Box 8369, Tribune.

WANTED—Horse or mare, weight about 1100 lbs.; must be sound and gentle; not over 8 years old; free driver. Box 6432, Tribune.

WANTED—Second-hand upright piano for cash, about $75; suitable for practice. Box 7595, Tribune.

WANTED—To rent Piano, with intention of purchasing if satisfactory. Box 6468, Tribune.

WANTED — Late model Victrola as part payment on high-class piano-player. Box B-938, Tribune.

WANT to buy a bed Davenport, second-hand; no dealers. Box B-944, Tribune.

WANTED—Clean-repair any make sewing machine for $1. Box 4943, Tribune.

500 TO 1000 lbs. tea lead or good, clean pipe cuttings wanted. Tribune office, 8th and Franklin sts.

## POULTRY FOR SALE

AA—LAYING LEGHORN pullets and Rhode Island Reds; also fat geese. 3407 35th ave., Fruitvale; Dimond car.

AN incubator, brooder and 45 chickens, 3 months' pullets for sale, at a bargain. Apply 3268 Hannah.

SECURE your Thanksgiving turkey and ducks now; good, healthy stock. 4106 Bavo st., near High, Upper Fruitvale.

## AUTOMOBILES

FIRST-CLASS second-hand automobile truck 40-H. P., 1½ tons; fine for heavy or quick delivery; $700. H. D. Newton, 1440 Linden; phone Oakland 4626.

FOR SALE—Thomas Flyer; truck body. 5736 Telegraph; phone Piedmont 1720.

HIGH-POWER 6-cylinder roadster, fine condition; will take equity in good lot or bungalow as part payment. Box B-986, Tribune.

## AUTOS FOR HIRE

SPECIAL RATES; orders taken for night work. Phone Oakland 647; Louie.

## BICYCLES — MOTORCYCLES

BICYCLES on your own terms, new grade, [illegible] San Pablo ave.

## SEWING MACHINES

ALL MAKES, new and used, renting and repairing any make. McNally, 539 16th st., bet. San Pablo and Clay sts.; phone Oakland 3734. [illegible]

FOR SALE: New home rotary sewing machine, latest make, for $12.50. Call [illegible] Tribune.

25% DISCOUNT on furniture, complete lines to select from. R. C. Hislop, 1812 San Pablo; phone Oakland 422.

## BUSINESS CHANCES

**Bath Tubs, $8 to $100**

A complete stock of plumbing supplies at the lowest prices in slightly damaged and guaranteed goods.

It pays to buy your own material when you deal at the

**Oakland Plumbing Supply Co.**

Satisfaction guaranteed. The largest stock of second-hand goods in the bay cities. Highest cash prices. Lot cash tubs, $6, $11, $13.50, $15, $25 up.

A full stock of new goods.

Call and inspect our stock, it will be time well spent and money saved.

**Oakland Plumbing Supply Co.**
[illegible] BROADWAY.

CLOTHING STORE for sale, $2000; new and second-hand goods; 4 years' established; 1 unexpired year lease; must be sold in 10 days on account of sickness. 416 7th st.

CANDY STORE; good location, well established, at a bargain. Box 6412, Tribune.

DELICATESSEN for sale; illness; no agents. 2101 Grove st., 1421 San Pablo ave., Oakland.

FOR SALE—Hotel of 32 rooms, on the principal street of Vallejo, earning $240 per month; the owner must sell on account of sickness; no agents. Address P. O. Box 6248, Vallejo, Cal.

FOR SALE—First-class hotel saloon; long lease; good business. Address H. W. Leonard, 426 L st., Sacramento, Cal.

FANCY DELICATESSEN for sale in apt. district; free delivery; good proposition; $250 cash. 1726 San Pablo, cor. 13th st.

FOR business chances see Anderson; he has it. 1749 Telegraph ave.

GOOD horse and wagon, harness and $65 buys; bargain. 2166 Grove st., Berkeley.

HAY, COAL AND GRAIN.

I have a hay, coal and grain business in conjunction with a teaming and express business. I have 6 head of horses, 6 wagons. I have a lease that runs until August, 1916. Am forced to sell on account of work getting too heavy. My net income is about $4500 a year. Books are open for inspection to a purchaser. Box 7776, Tribune.

LIVE SALOON.
LIVE TRADE.
ACT LIVELY.
$6000 AND TERMS GETS IT ALL.
INVESTIGATE; OWNER.
BOX 2800, TRIBUNE.

MUST sell on account of leaving town, grocery and branch bakery; choice location; extraordinary opportunity for man and wife; living rooms in rear. 3604 Piedmont ave.

NICKELODEON doing A1 business; good reasons for selling; investigate; good lease. Box 8327, Tribune.

PART OF ESTATE AT SNAP FIGURE. Six lots and large house at Montara, San Mateo county, with all improvements. Must be sold within 15 days. Notify Jesse Robinson, attorney-at-law, First National Bank building, Oakland.

## BUSINESS WANTED

WANTED—Good saloon or saloon and hotel combined; will pay $1500 to $2000 cash, or will buy a place on terms up to $4000; no agents; if you mean business address buyer at once. Box B-897, Tribune.

## INVESTMENTS

BARGAINS. BARGAINS. BARGAINS. 800 shares Mascot Copper, $2.50; 50 Vulvan Fire, $15. Room 17, Bacon Block.

COMPANIES incorporated and promoted; legally organized; books opened; stocks floated. Buttner & Co., 709 Chronicle Bldg., S. F.; corporation attys., financial agents; incorporated capital, $25,000; est. 1902; references, 1500 satisfied clients.

**Calamont Copper**

Will sell any part 1000 shares, $1.25; owner; must sell. Box 936, Tribune.

H. A. ROENITZ, BROKER,
751-53 Phelan Bldg., San Francisco, Cal., buys and sells all local insurance, rubber, oil, mining and industrial stocks and bonds; specialty Mascot.

MASCOT COPPER.

Everything I have predicted was right. I have not been able to buy a 1000-share block at my price. My market letter will be sent out shortly. File an application for same.

A new customer of mine is up against it and needs money; wants to sell equity in three lots in the heart of Richmond; a bargain. I buy and sell all local insurance, rubber, oil, mining and industrial stocks and bonds.

H. A. ROENITZ,
751 Phelan bldg., San Francisco.
Open Monday evenings from 7 until 8.

## MINES AND MINING

GOLD, rich ore, etc., bought; assays, 50c. Pioneer Assay Office, 646 Market, S. F.

WANTED — Small amount of money to complete assessment work on good mining property at Manhattan, Nevada; big block of stock will be given for same; full particulars furnished. Address Box B-917, Tribune.

## HORSES AND VEHICLES

FOR SALE—One black horse, one gray mare, cheap. 434 3d st.

FOR SALE—One good horse; reasonable for quick sale. 824 32d st.

**McAlpine & Carr**

323 Clay st.; phone Oakland 2148.

Just arrived, one carload of mares and geldings, 1100 to 1600 lbs.; several matched teams, suitable for truck, wagon or delivery use; well broken and ready for use. All horses guaranteed as represented.

PEDDLER'S WAGON with two horses for sale. Apply 628 Broadway.

SEVEN head of Siskiyou county horses, just broke. 484 21st st.; phone Oakland 2879.

STRONG pony, harness and cart, $60. 1101 Santa Clara, Alameda; phone Alameda 2863.

**115 Broadway**

I have anything you want in the horse line. Paul Brunzell.

$80, FINE delivery horse and harness. P. M., 657 13th st.

## FURNITURE FOR SALE

BIG BARGAINS—New and second-hand furniture bought and sold. E. Bergcovich, 407 Alice; phone Oakland 5983.

COMPELLED to leave at once, I offer my beautiful 6-room flat, furnished, which cost me over $500 to furnish, for the small sum of $275. Call 1017 Harrison st., bet. 10th and 11th, Oakland.

FURNITURE of 5-room flat, all new

## ROOMS TO LET
FURNISHED—(Continued)

AA—MODERN, sunny rooms; hot water; special rates to gentlemen. 584 10th st.

AT ye ST GEORGE, 561 13th—Tras sleeping, elevator, hot water; 50c-$1, $2-$4 week.

A NICE, sunny front room, suitable for two; central location. 775 10th st.

BEAUTIFUL sunny rooms, separate or [illegible] Oakland car.

ELEGANTLY furnished sunny front room, bay window; central. 38 north Oak[illegible]

FURNISHED room, front room, bath, [illegible] 674 67th st.

FOR GENTLEMEN single rooms $8-$10 per [illegible] 1215 San Pablo ave.

GENTLEMAN'S furnished room, [illegible] near Telegraph.

NICELY furnished sunny room; turning [illegible]; near locals; private home. $10. Albert.

[illegible] sunny room for gentleman [illegible]

TO MR. NEWLY [illegible] hot and cold water in every room. 371 11th st.

SUNNY front room for one or two [illegible] handy to Key Route; [illegible] Route, rent $2 a week. Apply [illegible]

[illegible] rooms [illegible] Key Route [illegible]

SUNNY front room [illegible] for 2 or 3. 1027 Webster, Oakland 7774.

TO WEST ST, cor. 21st st—Two large, sunny front rooms, $8 each, 2 smaller, [illegible]

## ROOMS TO LET
UNFURNISHED

TWO or 3 housekeeping rooms, phone, [illegible] laundry, references. 628 23d st.

## ROOMS AND BOARD

**AA—The Lakeview**
Nicely furnished rooms with excellent board; steam heat; 7 minutes 12th and Broadway, Key Route at door. 1121 Oak; phone Oakland 6767.

AA—ROOM AND BOARD for 2 or 3 respectable young business men at reasonable rates at 5551 Genoa st., bet. 58th and 59th sts., near Grove st.; Key Route trains stop within half a block.

AA—HOTEL HARMONIA, an ideal home for business men and women, all improvements; private baths; corner Madison and 11th sts. Phone Oakland 7649.

AA—COMFORTABLE rooms, excellent home cooking. 1404 Madison st.; phone Oakland 2925.

AA—THE ALEXANDER, 1710 Webster st.—Desirable rooms; board. Oak. 2095.

BOARD and room, or day board; everything new; good home cooking, private family; close in. 133 12th st.

BOARD and room; reasonable rates. 1224 Alice, bet. 12th and 13th.

JACKSON, 1569—A handsome home can accommodate a few people; references. Phone Oak. 2231; Mrs. S. E. Warnall.

LARGE front alcove room; sunny, pleasant and modern, also sunny single room, one homey room suitable for student; near cars and Key Route. Phone Oakland 5200.

LARGE, newly furnished rooms and running water, gas, bath, phone, home cooking; reasonable. 636 9th st.

NICELY furnished room with board; steam heated, hot and cold water in every room. 825 12th st.

PRIVATE place, home comforts, excellent table, steam heat. 1835 Alice st.

ROOM and board in private family; pleasant surroundings. 5815 Grove st.

ROOM and board; home cooking. 1551 Madison; phone Oakland 6653.

SUNNY front room, private home, with board, suitable for two. 1575 Webster; phone Oakland 7754.

1058 10TH, near Linden, sunny room and board $25; fine neighborhood; Key Route trains one block.

## ROOMS AND BOARD
WANTED

YOUNG lady employed desires board in private family; references exchanged. Address Box 939, Tribune.

## CHILDREN BOARDED

CHILDREN well cared for; large grounds, good home. 2011 Liese-38th ave., Fruitvale.

FIRST-CLASS board and care for 1 or 2 children by widow lady. 830 E. 18th st.

SANITARIUM for infants where foods do not agree, also afflicted children; reasonable rates. Phone Merritt 3260.

## HOUSEKEEPING ROOMS

A—SUNNY, front, connecting outside rooms; running water, gas, bath, phone, linen, yard, laundry; $3 to $4 per week. 916 7th, corner Market; 1066 12th st., at Linden; 151 9th, corner Madison.

ALICE ST., 606—Large front furnished room for housekeeping; $2.50 week.

APARTMENT; 2 large, sunny rooms; hot [illegible] The Melrose, 555 8th st.

A SUNNY, furn. housekeeping suite, bath, phone, central, water. 2308 Webster.

MODERN 3-room suite, bath, laundry; $16. 815 28th, near Grove-Key Route.

NICE 3-room furn. housekeeping suite; central; reasonable. 1249 Jackson st., cor. 13th; phone Oak. 6505; please call after 6 p. m.

NEW, large, sunny 2-room apartment, elegantly furnished, very modern; $15.50 month. 6019 Shattuck ave., near 61st, Oakland.

NEW, clean, sunny housekeeping rooms, close in, near S. P. Market st. station; reasonable. 766 8th st.

ONE or 2 large front rooms, furn., $8-$10; gas, bath, electricity. 753 4th.

[illegible] newly furnished, two for housekeeping, one min. to Postoffice. 1526 Franklin st.

RIGHT IN TOWN, 1, 2 and 3-room suites, $5 to $15. The Manse, 617 14th st.

TWO sunny connecting hskg rooms; gas range, running water, bath and phone; nice locality. 1724 Grove st., bet. 17th and 18th.

TWO large, newly furnished rooms, complete for housekeeping, bath, gas, phone; $15 per month. 1037 Magnolia.

TWO sunny, furnished rooms for light housekeeping, with private bath, at 590 23d st.

TWO unfurnished housekeeping rooms in bungalow, near Key Route. 894 24th st.

TWO and 3-room apartments; rent reasonable. 861 22d, near Key Route.

TWO large front rooms, with gas and bath, $16. 777 10th st.

1086 14TH ST., under new management; modern suites, $7 to $12; basement rooms, suitable for bachelors; gas and water.

812—TWO large, sunny housekeeping rooms, gas and water. 821 15th st.

[illegible] JEFFERSON—Nicely furnished, clean housekeeping rooms.

## APARTMENTS TO LET

AA—
PERALTA APARTMENTS
Furnished and unfurnished apartments, steam heat, cafe in building, one block Key Route trains to city.

AA—INSPECT the cozy rate apartments of the Key Route Inn, 22d and Broadway, refined family hotel, excellent meals, large lobby, all S. P. trains every [illegible] Housekeeping house. Phone Oakland 5924.

**A—Maryland Apartments**
[illegible] of modern apt. houses [illegible] $25 [illegible] per month apts. $30 up, [illegible] furnished, steam heat, free [illegible] W. 23d and Telegraph ave.

AA—[illegible] HARDY ave. Broadway, completely furnished, elegantly furnished, 3 rooms, steam heat, private bath.

## APARTMENTS TO LET
(Continued)

**AA—El Nido Apartments**
MADISON, NEAR LAKE ST.
The finest 2 and 3-room apartments with best of sleeping porch, kitchens and baths; a marvel of comfort; steam heat, hot water, janitor service; also [illegible]

Special Features
Hardwood floors, elevated oven range, white enamel kitchens and baths, SUN COURT AND FORMAL GARDENS, fireproof apartments, no dark halls, [illegible] system. Rates from $27.50 up.

**A— The New Lakeside Apartments**
LAKE AND MADISON STS.
HOW OPENED
In exclusive residential district, with a view overlooking lake, Merritt and Berkeley Hills, large rooms, every modern convenience, hardwood floors, steam heat, individual phone service, cafe adjacent, close to cars and ferry transportation.
ALSO
4-room suites, de luxe, with individual service.
159 Lake; phone Lakeside 1163.

**AA—THE BAUER**
Oakland's newest, finest apts., hotel service. 19th-Broadway; Ralph Kramer, manager.

**AA—Newsom Apartments**
Furnished suite, modern, phone, steam, janitor. Oakland ave. car, corner 24th and Valdez sts.

A BEAUTIFUL APARTMENT
Very choice location, 4 rooms; finest and most homelike in Oakland, steam heat, hardwood floors, vacuum cleaning, etc. 1420 Jackson st.

REAR APTS.
1920 University ave., 1, 2 and 3-room apts., private bath, phone, $15-$20; also single rooms $8-$15, just newly furnished.

BUENA VISTA, Brush, near 19th—Finely furnished 3-room apts.; reasonable, central.

BEAUTIFULLY FURNISHED apartment of 4 large rooms, reasonable; sunny; in heart of city. 567 11th, near Clay.

**Casa Rosa Apartments**
Rates $28.50 up, furnished complete; 40-gallon chemical fire engine installed, 4 exits. 1213 Market st., off 16th st.; phone Oakland 4164.

CASA MADERA, 684 16th st.; phone Oakland 8667—New, elegantly furnished 2-3 rooms, every up-to-date convenience; central; reasonable.

COMPLETELY furnished flat; piano; one block to cars and Key Route. Owner, 747 54th st.

CORONADO—2, 3, 4-room suites; sunny, front; $12, $14, $18, $26. 2557 Grove st.

**EMPRESS** Broadway, at Twenty-third
Elegant, cheerful homelike; new furn.; phones, baths, separate halls. Oak. 5213.

EL DORIS—New 3-room unfurnished apartment; sunny corner, close in; reasonable. 1058 16th st., cor. Linden; phone Oakland 1507.

EL CENTRO—EVERY MODERN CONVENIENCE; 2, 3, 4-ROOM APTS. 23D AND SAN PABLO; OAKLAND 2619.

FREDRICK APARTMENTS.
Change your location to elegant Fredrick Apts., 41st, near Telegraph ave. Key Route sta.; $25 up, furn. Piedmont 8502.

FAIRMONT, 201 Orange st.—Elegantly furnished; 5 minutes from 22d and Broadway; steam heat.

**Gray Gables** 115 12th, Oak. 2305; select apts., rooms; reas.; trans.; refur.

GRAFTON APTS., 2317 San Pablo ave.—Furn. 3 rms.; private bath; nr. K. R. sta.; steam heat, hot water. Oak 8260.

LAGUNA VISTA, 22d and Harrison—Mod. furn. apts. fronting lake; $28-$40; also bachelor apts. with attendance.

**Morgan Apartments**
Unfurnished 3-4-5 rooms; absolutely modern; city; steam heated; close in; sunny corner, 19th and Franklin. Call at once or phone Oakland 8556.

**Madison Park** 9th and Oak sts.; Phone Oak. 3160.
Oakland's established home of comfort. Hotel service; close to S. P. and Key Route; walking distance business center.

MURI-ELL—Completely furnished 2 and 3 rooms; private phones, steam heat, etc.; in beautiful location; 1½ blocks from 22d st. Key Route depot; $25 and up. 327 Grand ave., near Webster.

OGDEN APTS.—Two rooms and bath, strictly modern; newly furnished. 1136 10th ave.; phone Merritt 821.

PARK VIEW APTS., cor. 9th and Madison, phone Oakland 5089—New, strictly modern 2-room furnished apartments.

PALM INN—Elegantly furn. sunny 3 and 4-rm. apts.; every convenience. Mrs. J. N. Davidson, 542 25th st.; ph. Oak. 217.

**The Henrietta Apartm'ts**
**830 60th St., near Grove**
Three-room furnished and unfurnished apartments; sunny and modern; most reasonable rents; right close to car lines and both local trains; nice home-like neighborhood. Apply Apt. No. 2, or

**Geo. W. Austin**
(EXCLUSIVE AGENT)
1424 Broadway, at 14th.

THREE-ROOM sunny, unfurnished apartment; modern; gas, electricity, yard, on car line, near Key Route. 5928 Telegraph ave., corner Rose.

TWO or 3-room apartment, all modern conveniences. Oneida Apts., 22d and Telegraph.

THE ROYAL—2, 3-room apts., $16, $30, including city, hot water. 2431 Grove st.

UNFURNISHED apartment 4 rooms, heat, bath and phone. 800 14th st.

$20—APARTMENTS—$30
Three rooms and sleeping porch, one block S. P. and Key Route. Take Grove st. car, get off at 62d; full particulars at Apt. No. 2.

## HOUSES AND ROOMS
WANTED

FIVE or 6-room house or bungalow, either east of College, Adams Point or Fourth Ave. Terrace. Box B-946, Tribune.

WANTED—For six months or more a handsomely furnished house for a family of four adults; must have garage and two or more bathrooms, near car lines; best of references. Address K. B. P., Claremont Country Club, Oakland, Calif.

WANTED—By couple without children, 2 or 3 rooms, bath, close to trains; rent $15. Box 225, Station G, Oakland.

## STORES AND OFFICES

[illegible] in First National Bank Bldg., Oakland. Address owner, 608 First National Bank Bldg.

STORES 16th and Grove, good location for delicatessen. Phone Merritt 2700.

## TO LEASE

$6 PER ROOM
24 rooms, in excellent location for family hotel.
GEO. W. AUSTIN,
1424 Broadway,
Syndicate Bldg., cor. 14th st.

CLASSIFIED ADVERTISEMENTS IN THE TRIBUNE PAY BIG RETURNS

## REAL ESTATE — REAL ESTATE

# L. E. GRIMM

**If you want quick action on your property, either exchanges or sales, call at our office. "That is our Motto." L. E. GRIMM, 1550 Broadway, Ground Floor Athens Hotel Bldg. Phone Lakeside 263**

## REAL ESTATE
(Continued)

**One Reason**

I [illegible] 60 strong homes in the district extending from Adams Point to Piedmont; great demand for homes there [illegible] greatest advantage. Is your home for sale? You may not want $6,000 for it. I can provide a buyer [illegible]

Do you want to buy there? I can tell you of quite a few of the choicest selections offered for sale for some good reason, that can be quoted, and shown with a permit from this office. Call or phone—it's just the same. Here are a few I am offering and authorized to advertise:

**Piedmont**
**Furnished Bungalow**
$5000—An elegant furnished bungalow of 5 rooms, bath, [illegible] lot 35x135, modern, complete, ready and ready to be occupied at a moment's notice. One block to car line, convenient to Key Route and school.

**$4200**
**Adams Point**
one block from Grand ave. and two blocks from beautiful Lake Merritt and city park. This property is an exceptional snap and, on account of owner leaving city, we have been authorized to offer this property at the above price. The house consists of 6 rooms, bath, enclosed back porch, front veranda, hardwood floors, paneling and beam ceiling, built-in china closets and bookcases, large open fireplace, linen closets, patent ironing board, furniture which is brand new, consisting of rugs, brass bedsteads, bureaus, chairs, tables, linoleum, stove, dishes, etc., lot is 150 feet deep with front lawn terraced; unobstructed view of the hills and Lake Merritt. We can arrange terms of $1000 cash. The property would lease readily for $45 per month. There are positively no cottages for rent in this location.

**$7500**
**Adams Point**
Fine home in Adams Point of 9 rooms; elegant neighborhood; two blocks to beautiful Lake Merritt and Lakeside Park; large lot, 50x125.

**Near Piedmont District**
Handsome cement bungalow; sunny, warm, sheltered corner, grand view, close to Adams Point, within one block of electric car line and very hand; to trains to San Francisco. Building consists of 8 rooms, enclosed sleeping porch, hardwood floors and paneling, beam ceiling, reception hall, enclosed back porch with cement wash trays, cement garage; street work all done; lot 43x125. Price $5900. Can be had for $1000 down and balance on easy terms.

**$500 Down**
**Cement Bungalows**
located at Adams Point, within one block of Grand ave.; lots 35 and 40x115; 5 rooms and bath, hardwood floors and elegant electric fixtures. Can be had on terms of $500 down and $30 per month. Price $3850 each.

**$10,000**
A perfectly appointed residence of 8 rooms, 2 baths, 2 sleeping porches, basement, furnace and garage and driveway; lot 65x135, beautiful gardens and shrubbery, located in Piedmont's warm belt; convenient to car line, Key Route and school.

**Choice Lot**
For immediate improvement there isn't a lot of its value in all Oakland; 50x100 feet on Grand ave., Adams Point; slightly elevated, main street, choice surroundings, cars in front; a $10,000 home right next door, and the price, which ought to be $100 a foot, is just exactly $45 a foot or $2250. Don't be "just too late."

I am constantly placing first mortgage loans on real estate and whether you are borrower or lender, I can always handle your business for you to the very best advantage.

**Geo. W. Austin**
1424 BROADWAY, AT 14TH.

**L. E. Grimm**
**Here Is the Best Buy on the Market Today**
Buy this and double your money in one year. Close in, on 12th st., business corner, 100x100, for $40,000, including new street work now being done. I have exclusive contract and can deliver this property for about one-third cash.
L. E. GRIMM, 1550 Broadway, ground floor Athens Hotel Bldg.; phone Lakeside 263.

**Taylor Bros. Co.**
$7000—Two-story, 8 rooms, hardwood finish and floors, cement furnace room. This is one of the most attractive mission plastered homes in the city of Oakland; every possible convenience. The location and view is unsurpassed; large lot with driveway, surrounded by $8000 to $25,000 homes; personal inspection requested.
LAKESIDE HOME.
$4500—This is a large two-story modern home; only occupied a short time; one of the finest mountain and marine views; perfect outlook on lake and business buildings, fine homes adjoining; you must see its location to appreciate it, owner is going to leave Oakland, it must go at once; photo at office.
LAKESIDE LOTS.
$35 per ft.—100 ft. frontage, two blocks of lake and boulevard, one-half million dollars being spent in parks and drives; street work complete, ground selling at $80 foot within two blocks.
INSIDE LOTS.
$17.50 per ft. for 100 ft. within 2 blocks of the beautiful Haddon-Hill property, from these lots you have a fine view of Lake Merritt. Well off the business section; ½ block to boulevard, see these lots and see if you don't agree with us that they are worth double this figure.

**Investment**
$4650—This [illegible] modern cottage in the rear, large garage, within one block of Lake Merritt and only few minutes' walk to business center, fine for renting or boarding and rooming house; improvements cost much more than entire price, located on fine driveway. Don't fail to investigate this at once.

**TAYLOR BROS. Co.**
1462 Broadway, Oakland, Cal.
Phone Oakland 950.

SACRIFICE
Must sell my new, modern 5-room bungalow in Park Ridge Park, elegant view, large high lot, Merritt price will surprise you, some cash, balance easy terms. Box 6463, Tribune.

## REAL ESTATE
(Continued)

**George B. M. Gray's**
BIG BARGAINS.

$800—Near 40th st. Key Route; lot 40x117; street work all done; worth $1000.

$1150—Lot 50x150, street work complete; only 3 blocks to Key Route station.

Best residence section in Oakland, fine lots, 170 feet deep, street work all complete, only $37.50 per foot, worth $50. This won't last long.

$3250—Nice bungalow 6 rooms, laundry and bath, sunny exposure, close in, between Telegraph and San Pablo ave.; lot 50 feet frontage; worth $4000, a snap.

$5000—Good home within 5 minutes of 14th and Broadway and within 200 feet of 14th st.; 50-foot lot; the lot alone is worth more.

Fine home on Central ave., Alameda, 7 rooms, laundry and bath; lot 33x140, only $4500; house alone cost $4250 to build.

BUSINESS PROPERTY.

$120,000—Close in, 60-foot lots; San Pablo ave., the coming business street.

**George B. M. Gray, Agent**
309 12th street.

**25 Acres in Oakland**
Very close in, near Fruitvale ave.; land is rolling and commands most excellent view of Oakland and San Francisco; south and east slope, 1900 feet to car line, 2 springs on place, fruit trees, eucalyptus trees, house, etc. Ripe for subdivision in lots; would retail for $7000 per acre. For immediate sale can deliver this at $1600 per acre and sell in two parcels if necessary. About $25,000 required to handle the entire tract. Positively the biggest bargain in Oakland today. I will take one-half interest with responsible purchaser if desired.

**D. F. Minney**
Exclusive Agent,
414 14th st., just east of Broadway.
Phone Oakland 2403.

**L. E. GRIMM**
Nice 5-room bungalow on lot 100x120, one block from E. 14th st.; cars to Oakland and S. P. within one block; land selling in next block for $100 per foot, owner must sell; the land alone is worth the price asked, $2800.
L. E. GRIMM,
1550 Broadway, Ground Floor Athens Hotel Bldg. Phone Lakeside 263.

FOR RENT—Handsome and nicely furnished lower flat of 5 rooms; janitor, phone service free; large closets, beamed ceilings; mission finished; No. 326 24th st., 1 block east of Broadway, 2 blocks to Key Route trains; low rental, long lease. Inquire Newsom Apts., office No. 2348 Valdez st., corner 24th street.

I WISH to sell my new, up-to-date home of 5 rooms with high basement; few minutes to Key Route and one block to car; no agents. Box 6431, Tribune.

MUST SELL IMMEDIATELY.
beautiful homesite, superb view, close in; will take less than purchase price. Box 975, Tribune.

## COUNTRY REAL ESTATE

FOR SALE OR EXCHANGE
5, 10 or 20-acre tracts bet. Dixon and Winters; 1 mile from S. P. depot; RICH, LEVEL SEDIMENT SANDY LOAM SOIL; fine for alfalfa, fruit, nuts, potatoes, poultry, etc.; abundance of water. Prices, $150 to $175 per acre; terms 10% cash, bal. 10 years if desired; would consider bay city property up to one-third of value, bal. easy payments. Locke Paddon, owner, 35 Montgomery st., San Francisco.

FOR SALE or trade for city property, 800 acres in the richest section of Sonoma county, near Mark West Springs; will subdivide to suit buyer, extremely easy terms; land suitable for fruit, grain or dairy; plenty of water. Address owner, 612 Broadway.

FOR SALE—10 to 75 acres of choice land; no agents. H. F. Bottorff, Fisher road and Lincoln ave., Fruitvale.

FOR good lands see Koppel-Schiffner Realty Co., 837-838 Phelan Bldg., S. F.

GRAPES! GRAPES! GRAPES!
Fine large Thompson Seedless
**Vineyard and Dry-Yard**
for sale by owner (a lady) wishing to go to Europe at once. Box 7580, Tribune.

**In Mt. Diablo Country**
Five acres rich, deep, level land, right on Walnut creek, near Oakland & Antioch electric line, only forty minutes from Oakland. Especially fine for walnuts, pears, peaches, vegetables, alfalfa, etc.; could be irrigated at small expense; easy terms, booklet free. Owners.
**Suburban Farms Co.**
412-14 FIRST NATIONAL BANK BLDG., OAKLAND. Phone Lakeside 245.

SANTA ROSA LANDS.
5 acres or more on easy payments; 2 miles from Santa Rosa, on main road, on Petaluma and Santa Rosa electric line.
Two Stations on Land.
Sandy loam garden soil, will grow any fruits, vegetables, the best for chickens, see what neighbors are doing; have a talk with our settlers.
School, mail delivery, electric lights, store delivery, pure water and plenty of it, no hardpan or alkali; ideal climate the year around.
Refined neighbors on fruit and chicken farms all around our tract making money.
Come and see this property before the best is sold, here is a chance to make good, others are doing it; prices reasonable and easy terms on long time; no taxes until paid.
Excursions daily, including Sunday, from our office at 10 a. m. Fare $1.50, round-trip.
CALIFORNIA LAND SALES CO.,
415-16-17-18 Hearst Bldg., S. F.

WE can locate you on a good government claim, near two competitive railroads in California, fine soil and water facilities. Cutter Co., 473 14th st., 102 Deiger Bldg.

2½ AND 5 acre farms, 2½ acres $70 cash $6 per month; 5 acres $140 cash $10 per month; Wechicka, Sonoma county, ideal climate, good soil and poultry farm [illegible] R. R. station, [illegible] water free. DE ARMOND REALTY LAND CO., 625 Market st., room 519, San Francisco, Cal.

WE have country lots for exchange for Oakland or Berkeley properties. Alameda County Improvement Co. Inc., 812 Broadway, rooms 4, 7, 8, 9.

## COUNTRY REAL ESTATE
(Continued)

DO YOU WANT TO WORK FOR THE BOSS FOREVER?

If you DO, there is no reason why you should not have a LITTLE RANCH.

BUT if you DO NOT, there is every reason why you should have a LITTLE RANCH.

RIGHT NOW—Where health conditions are [illegible]
Where climate [illegible] cold, [illegible]
Where water conditions are adequate [illegible]
Where soil [illegible] every [illegible]
Where transportation facilities are first-class.
Where markets are near at hand.
Where schools and churches are already established.
Where State University is only 90 to 40 minutes by electric line.
Where Lemons, walnuts and almonds do better than in any other place in state.
Where chickens are raised under perfect conditions.
Where the beauties of the country and many other attractions will appeal to you.
Where Oakland is but 30 minutes by electric train.
Where San Francisco is within one hour's ride.
Where you can grow anything grown in California.
Where you can live in the country, enjoy its environments, but be near enough to Oakland and San Francisco to enjoy city life as well.
Where you are really living in the suburbs.

THAT'S THE COUNTRY WORTH WHILE,
and we have it in
The Beautiful
MOUNT DIABLO COUNTRY

The COMING HOME PLACE near San Francisco.

By all means investigate our lands.

R. N. BURGESS COMPANY,
734 Market st., San Francisco.
BRANCH OFFICES
1528 Broadway, Oakland.
Walnut Creek, Cal.

## RICHMOND REAL ESTATE

LAST WEEK before the harbor and tunnel bond election, we have several options that expire then; they are real bargains and WE KNOW what bargains are in Richmond, buy now and get the benefit of the advance in values that will surely occur after election. WENHAM & PAUL, 1128 Broadway, Oakland; phone Oakland 1765. Richmond office, 14th and Potrero ave.; phone Richmond 7571.

WILL SELL all or part of nine lots Inner Harbor property for half what they are worth, must sell for cash. Box 310, Tribune.

## NAPA REAL ESTATE.

A GREAT bargain in a gentleman's country home; cost $25,000; can be bought now for $12,500; location, Howell Mountain, Napa county.

135 acres, 8 miles from St. Helena; 30 acres best variety grapes, 10 acres orchard; fine 10-room, two-story modern house completely furnished; hot and cold running water; large bungalow style dining room, seat 20 or more people; fine butler's pantry, stone cellar fitted for laundry underneath, stone milk house, 2 large water tanks, furnishing water for buildings and grounds; large first-class barn, garage, buggy shed, flower garden, tennis and croquet grounds, fine mountain spring water, house and cabin for help, furnished; pigeon and chicken houses and yards, farm implements, wagons, buggies; R. F. D. daily mail; pine, fir and Oak timber; physicians say the climate of Howell Mountain cannot be beat in the state. $7500 will handle this, bal. on time. No exchange.
WM. HUNTER,
Real Estate Office, 82 First st., Napa, Cal.

## WALNUT CREEK LANDS

WALNUT LAND—TEN ACRES.
$275 PER ACRE.
Within quarter of a mile of Oakland & Antioch electric station; adjoining land now planted to walnuts, $600 per acre.
J. M. PERKINS, Inc.,
1601 Telegraph ave., cor. 16th st.

## HOUSES FOR SALE

A BEAUTIFUL new cement residence 7 rooms, enclosed sleeping porch, basement, furnace, driveway, lawn, trees; sun all day; absolutely a bargain; Lakeside district. 361 Santa Clara ave.; phone Piedmont 4324.

ANOTHER opportunity; $100 down, $25 month buys home, fine location. Wm. C. Benter, 1739 Telegraph ave.

BY OWNER, attractive cement house 6 rooms, sleeping porch, hardwood floors; new and modern. Ward st., one block east of Shattuck; convenient to S. P. locals and University. Phone Berkeley 532.

BARGAIN—MUST SELL
Modern 2-story house 8 large rooms, in Linda Vista district. Owner, 388 Fairmount ave., near Pearl st.

COTTAGE BARGAIN.
$4000, 5 rooms and bath, high basement; house in good condition, desirable locality, close in, near Telegraph ave., sunny side; lot 32.6x110; EASY TERMS; better than paying rent. If interested inquire at 966 10th st., near Myrtle, before 9 a. m. or after 6 p. m.; Sunday 10 to 12 a. m.

**Death Cause of Sale**
Beautiful home in exclusive Lake Merritt section, handy to car line, Key Route and S. P. Home has never been occupied, contains 4 bedrooms, maid's room, two sleeping porches, hardwood floors, furnace, auto garage; a modern home in the fashionable lake district. Price $8000, terms. Write for appointment. Auto service.
McHENRY & KAISER,
Exclusive Agents,
1418 Broadway, Central Bank Bldg., Oakland.

FOURTH AVE. TERRACE HOME.
1½-story bungalow of 6 rooms, sleeping porch, sun porch and large basement with laundry, extra large living room with built-in bookcase, window seat and brick mantel, hardwood floors and beam ceilings, cabinet kitchen, cooler, etc., a model for convenience, near two car lines and school, $4700, terms, would consider a well located lot as part payment, good reason for selling. 4002 Ardley ave., 4th Ave. Terrace. Merritt 4554 or see J. A. Putnam, circulation dept., Tribune.

FIVE more families made happy last week, each family buying a bungalow from us; we have the locations, lowest possible prices and the easiest terms, same as you now pay in rent. WENHAM & PAUL, 1128 Broadway, Oakland, phone Oakland 1765.

FOUR-ROOM bungalow, 37-foot lot, close [illegible] $400 cash and $25 [illegible] month, including interest. The Realty Syndicate, 1444 Broadway, Oakland.

FLATS, 5 and 6 rooms, modern, 15 minutes' walk to town, East Oakland, cars and Key Route, lot 30x140, price $2750, mortgage $3500 if desired. Address 1736 12th ave.

FOR SALE—A furnished house of six rooms, will sell for a reasonable offer [illegible] Oakland.

OWNER [illegible] bungalow, view in restricted tract, for $2650, another for $3500 and another for $3250, near the corner of 27th and Telegraph. [illegible] prices on [illegible] sale [illegible] st., 102 Deiger Bldg. or phone Oakland 2725; evening phone Oakland 1774.

## HOUSES FOR SALE
(Continued)

**Magnificent Home**
**On the El Camino Real Road**
THREE MINUTES TO KEY ROUTE AND CARS.
This home has an absolute monopoly of the best residence district of the city of Oakland. On the first floor there are a living room, library, dining room, kitchen, one bedroom, sleeping porch and bath. On the second floor there are 5 bedrooms, sleeping porch and 2 baths. Children's play room in basement, furnace room, cement floors. There is a living spring on this place with a concrete tank that will water the yard and garden.
**Price $13,000**
ONE-HALF CASH, BALANCE CAN REMAIN AT 7%.
**Alameda County Improvement Co., Inc.**
EXCLUSIVE AGENTS,
812 Broadway, rooms 6-7-8-9.
Phone Oakland 2061.

**Now is Your Chance**
A 6-room modern bungalow on the northeast corner 23d and Myrtle sts., one block to Grove st. Must be sold. See this property and let me or the owner on the premises know what it is worth to you, if you want a home. It will be sold, terms can be arranged. No agents.
WM. M. BUTTERS,
[illegible] Telegraph ave.

NOTICE—[illegible] three of the best buys in town on new bungalows, just completed, in the Claremont district; modern and up-to-date, easy terms. Phone Piedmont 1776.

NEW cement 9-room residence, Linton ave.; 2 bathrooms, 5 chambers; $4500; $400 cash and $25 monthly, including 6% interest. Phone Pied. 2127, mornings or evenings.

**Own Your Home**
I have a number of fine homes being built in the best residential sections of Oakland, at very easy terms, or will accept automobile as first payment, answer at once. Box B-215, Tribune.

SNAP—Party, owner, traveling, is going away, beautiful new, modern 5-room home, furnished or unfurnished, large lot, garden; block Key Route, school, churches. 887 52d st.

SPLENDID opportunity to get a bargain in a new and modern home of 8 rooms; must be sold; pay what you can down, bal. mo. Wm. C. Benter, 1739 Telegraph.

TWO 4-room modern, sunny flats, one pair rented; desirable location, in residential section of Oakland; on car line and near S. P. and Key Route; very reasonable. Owner, Box 1600, Tribune, or phone Piedmont 461.

TWO beautiful bungalows, east side Shafter ave., near Clifton, excellent floor plans, hardwood panels and floors, beam ceilings, buffet kitchen, breakfast room; small payment down, terms to suit; on ground Sunday. C. P. Legris, 600 56th st.; phone Piedmont 1645.

TO SETTLE an estate, beautiful, new 4-room modern cottage, high basement; on elevated ground; fine view; cheap. 2120 E. 20th st., near 22d ave. Address H. D. Miller, 377 Alvarado st., San Francisco.

TO COLORED PEOPLE.
Have THREE fine properties; different locations; on terms and BARGAIN buys. Address P. O. Box 54, Oakland.

$200 CASH gives you deed to new 4-room bungalow on 37-foot lot; $25 monthly pays the balance, excellent car service by three lines; all street improvements in; price $2400. The Realty Syndicate, 1444 Broadway, Oakland.

5-ROOM cottage and furniture; on 8th ave. car line, $1850, $650 will handle, no agents. Box 938, Tribune.

## ROOMING HOUSES
FOR SALE

A SNAP—10-room apartment house for sale. Owner at 1976 San Pablo ave.

FIVE apt. and rooming houses, cheap. Call bet. 9-10, 1306 Brush, cor. 13th.

**Owner Must Sell**
ON ACCOUNT OF SICKNESS I am compelled to sacrifice my elegantly furnished apartment house, located right in heart of town; there are 13 apartments, all newly and completely furnished and with every up-to-date improvement. I have a long lease at reasonable rent and a net income of $180 per month; will give a $450 cash bond on lease free to buyer; will sell for $4000; this is a bargain and worth investigating. Address owner, box P-219, Tribune.

A—Special Bargain List—See Mitchener.
$350 handles 15 rooms, housekeeping; new furniture; 5-year lease; hot and cold water; bargain.
$600 handles 28 rooms, apts.; private baths; rent $100; newly furnished; 5-year lease.
$250—11 rooms; rent $30; must sell; sickness.
$2600—26 rooms; transient; new; best location.
$6000—72 rooms; steam heated; brass beds; transient.
MITCHENER, 233 Bacon Blk., Oak. 8188.

THREE first-class downtown rooming houses, absolutely modern, safe, money-makers. Mitchell Furniture Co., 1017 Clay st.

$175, SACRIFICE, furniture of 6-room cottage, close in, good furnishings; high basement, lawn and yard, rent $25, with water; if you anticipate buying an apartment, rooming or boarding house, we have a most complete list to select from. Thos. C. Spilker & Co., 280 Bacon Block.

## APARTMENTS FOR SALE

A MODERN 30-room apartment house; handsomely and attractively furnished; one-half block from Key Route and S. P.; all 3-room apartments; bath, steam heat, separate laundry, clears bet. $100 and $150 monthly; low rent, long lease; new investment cause of sale, bargain; terms. Owner, Box 4080, Tribune.
PHONE OAKLAND 4476

**QUICK SALE**
Apartment house of 30 rooms, modern and handsomely furnished, on main street and close in, clears $150 monthly, rent only $125 and lease over the Fair. A snap for anyone wanting a first-class house in select neighborhood. Phone owner, Oakland 4475.

## FLATS FOR SALE

AA—TWO modern flats 6 large rooms, basement, garage, [illegible] lot 40x127, large yard, on car line, near locals; $5500, terms. Owner, Box 9189A, Tribune.

**FLATS**
Two modern 6-room flats; easy terms; near locals, Key Route and S. P.; owner. Box 2345, Tribune.

## LOTS FOR SALE

AAA—FOR quick sale I must sell at once my two lots in Capitola Heights, I need the cash, no reasonable offer refused; no agents. Box 4806, Tribune.

BEAUTIFUL LOT in lake district, fine view, 50-foot frontage; $30 per foot, surrounding values $70. Box B-977.

**GRAB THIS!**
70 to 80 feet on Fast 20th st., 100 feet deep, between 6th and 7th aves., at $32.50 foot, $400 cash, owner needing money quick for other purposes necessitates this sacrifice; investigate values in this neighborhood and then talk business at once. This won't keep.
ALAMEDA CO. IMPROVEMENT CO. Inc.
(Exclusive agents),
6, 7, 8, 9 Bacon Block, Fruitvale Bldg.,
Phone Oakland 2061.

I NEED the money and am selling my Piedmont lot [illegible] frontage, very cap. Box 6427, Tribune.

Music Bound at THE TRIBUNE office.

## PROPERTY TO EXCHANGE

**L. E. GRIMM**
[illegible] on railroad 12 miles from Chico, 2 miles to station, 6 acres Bartlett pears, 2½ acres apples, 1 acre peaches, 2 acres of almonds and walnuts, 2 [illegible] of tokay [illegible], reservoir sufficient to irrigate part of ranch, balance [illegible] steeply [illegible] new 5-room bungalow, 2 horses, 1000 chickens, farm implements, etc., price $12,000, mortgage $4500. Want Oakland [illegible]

10 acres [illegible] fruit and [illegible] quel, one [illegible] room Capitola and [illegible] 5-room modern [illegible] cottage, barn and chicken house, [illegible] Want Oakland residence. Please submit what you have quickly.

10-acre highly improved fruit ranch inside the limits of Roseville, fine improvements, including chickens and farm implements, price $10,000. Want Oakland residence.

[illegible] modern house on 35th st., near Telegraph, price $5500, mortgage $[illegible]. Want 10 or 20 acre improved ranch in any counties.

[illegible] new 7-room house completely [illegible], hardwood finish, $7000, clear. Want [illegible]

[illegible] ranch, 10 acres in bearing apple trees, balance young trees, Watsonville; $12,000, [illegible]. Want Oakland income.

[illegible] improved alfalfa ranch, 5 miles from Turlock, 55 acres alfalfa, elegant stand, 10 acres 1-year-old gum trees, 5 acres peaches, modern new 6-room house, 2 large barns, price $17,000 clear. This is one of the choicest ranches in the Turlock Irrigation District. Want Oakland income property for half valuation, balance mortgage.

Fine improved income property at 20th and Telegraph to exchange for alfalfa land in San Joaquin Valley, price $35,000, mortgage $12,500, income about $200 a month. This is an unusually good property to be offered for exchange.
L. E. GRIMM,
1550 Broadway, Ground Floor Athens Hotel Bldg. Phone Lakeside 263.

ALFALFA-ORANGE land, 30-40 acres, for Oakland or S. F. property. Merritt 1893.

CLIENT of ours owns a section of fine land, particularly adapted to fruits, but suitable for anything grown in California, near railroad and water transportation, has been subdivided into small tracts; located upper Sacramento valley, near good town, schools and manufactories, we have been instructed to exchange this in small tracts to suit purchaser, will take any kind of bay cities property, will take clear for clear, or assume in proportion, price $125 an acre. El Calfo Co., 1021 Hearst Bldg., San Franc

MONEY TO LOAN
REAL ESTATE

MONEY TO LOAN
REAL ESTATE

REALTY LOANS

FLAT—BUILDING—INSTALLMENT LOANS WITHOUT DELAY AND AT PREVAILING INTEREST RATES.

Geo. W. Austin
1422-24 BROADWAY, SYNDICATE BUILDING.

IF YOU WANT ANY AMOUNT, $100 to $20,000, promptly, on your Real Estate. Long or short terms. I HAVE READY CASH ALWAYS.
E. H. LOHMANN
213 Union Savings Bank Building, 13th and Broadway; phone Oakland 1343.

Large or small amounts. Long or short terms.

T. Seymour Hall
FIRST NATIONAL BANK BLDG., OAKLAND.
Phone Oakland 612.

LOANS—Quick Action
H. M. JOHNSON
REALTY BONDS AND FINANCE CO., 404 11th st.; phone Oakland 1669.

Mood & Rivers
6% MONEY. MACDONOUGH BLDG.

Real Estate Loans
Any amount ready at 6% and 7%.
Koenig & Kroll 444 11th st. Ph. Oak. 258.

6% Bank Loans
On first-class securities; no delay.
Callaghan & Moran
REAL ESTATE APPRAISERS.
Second Floor, Security Bank Building.

OUR own money to loan on second mortgages; anywhere in California; amounts $1000 to $20,000 on any one loan. P. C. Company, 1114 Head bldg., Grant ave. and Post st., San Francisco.

LOANS, 6% to 7%. A. N. Macdonald, 217 Bacon Bldg.; phone Oakland 6842.

$100 TO $100,000; 1st, 2d mortgages; any proposition. DU-RAY SMITH, 1027 Bwy.

We can place your money or grant you loans on real estate.
FRANK K. MOTT COMPANY
SECURITY BANK BUILDING.
PHONE OAKLAND 147.

Money Loaned
On Approved Real Estate.
The Laymance Real Estate Company
1432-1434 BROADWAY.
(Syndicate Building.)

I HAVE $10,000 to loan on Oakland real estate; would prefer to loan as a whole but will divide it into smaller amounts if the security is good. Box 6424, Tribune.

MONEY to loan on first mortgages. Jas. S. Naismith, 19 Bacon Block.

SECOND MORTGAGES made, bought, sold and loaned upon; lowest rates, no delays; bring in search. Golden Rule, 276 Bacon Bldg.

WILL finance and build on your clear lot at lowest figures, dandy six-room bungalow like my home. Box B-996, Tribune.

$20,000; SUMS to suit, current rates, for Oakland improved. P. O. Box 663, Oakland.

5½ PER CENT LOANS
on downtown business property. D. D. Oliphant Jr., 505 First Nat. Bank Bldg.

$10,000 SPLIT to suit; full particulars first letter. Box 3731, Tribune.

Classified Ads in THE TRIBUNE bring big returns.

MONEY TO LOAN
CHATTEL

DO YOU NEED MONEY?
Sometimes the needs of a man and his family are for a time more than his income, and he worries as to how he is to get the cash needed to tide him over his difficulties.
Don't worry. Get a loan to tide you over.
We loan sums of $10 to $200 quickly, and with absolute privacy.
Our charges are reasonable and you can pay us back in small monthly payments suitable to your income.
Call, write or phone and your application will receive immediate attention.
HOUSEHOLD LOAN CO.
ROOMS 518-519, FIRST NATIONAL BANK BUILDING.
14TH AND BROADWAY.
Phone Oakland 6980.

Loans on Furniture PIANOS, ETC.
What is the use of making a loan and tying yourself up to a stated number of payments when you can borrow money from us at a small interest each month and pay upon the principal at any time. Interest reducing and small payments accepted. Call and let us explain.
Keystone Brokerage Co.
470 13th st., room 12, bet. Broadway and Washington; phone Oakland 6196.

LOANS at legal interest on furniture, etc.; don't pay more. Oakland Loan and T. Co., room 25, 1007 Broadway; established 12 yrs.; phone Oakland 2415.

PARTY having surplus cash will make chattel loans, any amount; only first-class risks considered; strictly private; interest low; payments as desired; no delay. Box B 780, Tribune.

MONEY TO LOAN
DON'T borrow if you can avoid it. If you do, come to
D. D. Drake
You'll get lowest rates, easy payments and honest and fair treatment. I've 28 years' reputation in LOANING MONEY to working people and others on their PLAIN NOTES, without security, endorser or publicity, also on furniture, etc., at rates honest people can afford to pay. You are invited to call and get my terms, etc.
Room 18, Canning Block, 1225 Broadway, Corner 13th, Oakland.
348 Market st., cor. Mason, San Francisco, 6th and Macdonald, P. O. Bldg., Richmond.

AT California's largest pawnbrokers, liberal loans on diamonds, jewelry, sealskins, furs, etc.; bank rates; ladies' private office; fire and burglar-proof vaults on the premises. Phone Oakland 2621.
CALIFORNIA LOAN OFFICE,
825 Broadway, corner 9th, Oakland.

DON'T borrow on salary until you see me. F. A. Newton, 613 Union Savings Bldg.

MONEY loaned salaried people, women keeping house and others, upon their own names, without security; cheapest rates, easiest payment; offices in sixty principal cities; save yourself money by getting our terms first. "Tolman's," 460 12th st., room 9, Oakland; Phelan Bldg., room 949, San Francisco.

SALARY AND FURNITURE LOANS
Our Salary Loan Department makes loans to those holding steady positions without other security, in amounts from $10 to $50 and unbeknown to employer.
Our Furniture Loan Department makes loans from $10 up on furniture, pianos, etc.
Lowest rates and quickest service. See us and be convinced; 1000 customers wanted; absolute privacy.
Investigate our easy payment plan.
THE PACIFIC LOAN CO.,
Room 306, Bacon Bldg., Oakland.
Phone Oakland 4609.

Street Car Employes, Railroad Employes, All Salaried Employes, Can obtain Loans in strictest Confidence at
OAKLAND DISCOUNT CO.,
[illegible] Broadway,
Room 24.

$5 TO $100, cheapest rates, salary or chattel. D. D. Drake, 1225 Broadway, rm. 18.

SALARY loans to R. R., O. T., city and all skilled labor permanently employed one year or over half rates; bring in credentials; no publicity or delays; we live up to our name. Golden Rule, 276 Bacon Bldg.

PATENT ATTORNEYS
ARTHUR L. SLEE, registered patent attorney and mechanical expert; U. S. and foreign patents solicited. 704-705 Foxcroft Bldg., 68 Post st., S. F.; phone Douglas [illegible].

CARLOS P. GRIFFIN, patents, late examiner U. S. Patent Office, 704 Pacific Bldg., S. F.; phone Kearny 4815.

DEWEY, STRONG & CO., patent attorneys; founded 1860; inventors' guide; 100 mechanical movements free. 911-916 Crocker Bldg., S. F.; phone Kearny 4455.

CLASSIFIED BUSINESS DIRECTORY
DRAYAGE AND STORAGE.
JAS. HENNEBERRY does all kinds of draying. Office 425 8th st.; phones Oakland 164, A 1164; res. Oak. 4000, A 2746.

MEDICAL
GERMAN herb capsules for women. 1524 Pacific ave.; phone Alameda 636.
LADIES—Turkish, medicated baths; lady attendant; gent's dept.; chiropodist. Merritt Baths, 9th and Franklin.
VALPEAU'S female pills are sure; best regulation pills sold; price $3.50 by express. Osgood's Drug Store, Oakland.

OSTEOPATHY
DR. F. A. LACEY, Osteopathy, Electro-Therapeutics, Oakland Bank Building, Broadway-12th; phone Oakland 3463.

MATERNITY HOMES
COMFORTABLE home before, during confinement; babies adopted if desired. 341 E. 14th st.
PRIVATE home before and during confinement; quiet, restful location; adoption. Resident physician, 3751 Shafter.
PRIVATE maternity home; terms reasonable; adoption. 628 21st st., near Grove.

ELECTROLYSIS
PERMANENT removal hairs and moles; no scars. Mrs. Bishop-Huntington, Whitney Bldg., suite 405, 133 Geary st., San Francisco.

Superfluous Hair
MME. STIVER, M. E.
EXPERT ELECTRIC NEEDLE SPECIALISTS. FOR 20 YEARS SUPERFLUOUS HAIR, MOLES AND WARTS HAVE BEEN OUR DAILY WORK; OUR 5-NEEDLE METHOD COSTS YOU LESS THAN HALF THE MONEY. 133 GEARY ST., SUITE 722-723; DOUGLAS 5232.

CATARRH AND DEAFNESS
FOR $2 we cure catarrh, deafness, asthma; we make from herbs a cure for all diseases; sample by mail, 10c. Herb Remedy Co., 935 Market st., S. F.

ATTORNEYS-AT-LAW
A— PHILIP M. WALSH, Attorney-at-Law, rooms 501-502, the Oakland Bank of Savings Bldg., 12th and Broadway, Oakland, Cal.; office phone Oakland 3032; residence phone Piedmont 3016.
A. P. STIEFVATER, DIBERT & STIEFVATER, Attorneys-at-Law, 243-244 Bacon Bldg.; phone Oakland 1492.
A. A. MOORE, Attorney-at-Law, 15 2d st., San Francisco.
A. L. FRICK, Attorney-at-Law, 25 Bacon Bldg.; phone Oakland 9206.
BEN F. WOOLNER Attorney and Counselor-at-Law and Notary Public First National Bank Bldg.; phone Oakland 29.
B. H. GRIFFINS, Attorney-at-Law, U. S. Bank Bldg., Oakland; phone Oak. 651.
CASES not contested cost $20; advice free; payments accepted, all cases; those of small means specially welcome; courteous treatment; hours, 9-5 and Thursday evenings. Call or write. 1112 Market st., room 122, San Francisco.
CLINTON G. DODGE, room 305, Oakland Bank of Savings Bldg.
DUDLEY KINSELL, Attorney-at-Law, Oakland Bank of Savings Bldg.; phone Oakland 1524.
E. HUFFAKER, attorney, notary, 262 Bacon Bldg.; phone Oakland 906.
FITZGERALD & ABBOTT, Attorneys-at-Law, Oakland Bank of Savings Bldg., 12th and Broadway; phone Oakland 433.
FRANK W. SMITH, collection, 704 Macdonald ave., Richmond, Cal.; phone 4861.
GEO. W. AVERILL, civil and criminal practice, 830 Market, S. F.; Doug. 4518.
GEO. W. REED, Attorney, Union Savings Bank Bldg.; phone Oakland 651.
GEO. DE GOLIA, Oakland Bank of Savings Bldg., room 613; phone Oakland 33.
HARRY W. PULCIFER, Attorney-at-Law, 1014 Broadway; phone Oakland 2742; residence phone Oakland 4361.
H. A. BIGELOW, Attorney-at-Law, 115 Telegraph ave.; phone Oakland 3504, Home A 5615.
JOHNSON & SHAW, law office, 915 Union Savings Bank Bldg.; phone Oakland 2402.
L. S. CLARK, Atty.-at-Law, 701 Jackson st.—Consultation free; open evenings.
PERCY C. BLACK, Attorney (Reed, Black & Reed), Union Savings Bank Bldg.; phone Oakland 651.
MELVIN C. CHAPMAN, Attorney-at-Law, Oakland Bank of Savings Bldg.; phone Oakland 836.
STREET, J. F., Attorney-at-Law, Notary, 1014 Broadway; phone Oakland 2742; residence phone Oakland 4361.
STANLEY MOORE, Attorney-at-Law, Balboa Bldg., San Francisco.


## CHICAGO LIVE STOCK

CHICAGO, Nov. 13.—Cattle—Receipts, 90,000; market steady to a shade lower. Beeves, $4.20@4.65; Texas steers, $4@5.60; western steers, $5.30@9; stockers and feeders, $5.50@7.10; cows and heifers, $2.75@7.25; calves, $6.50@10.

Hogs—Receipts, 28000; market slow and 5c higher. Light, $7.20@7.85; mixed, $7.35@8; heavy, $7.25@8; rough, $7.25@7.45; pigs, $4.75@6.75; bulk of sales, $7.55@7.90.

Sheep—Receipts, 45,000; market steady. Native, $3.40@4.50; western, $3.50@4.60; yearlings, $4.60@5.90; lambs, native, $5.40@7.25; western, $5.60@7.25.

## WOOL MARKET

ST. LOUIS, Nov. 13.—Wool—Steady. Territory and western mediums, 21@25c; fine mediums, 15@20c; fine, 13@17c.

# WHEAT DRAGGED LOWER IN PIT

## Argentine Reports of Generally Good Weather Is the Cause.

CHICAGO, Nov. 13.—Argentine reports of generally good weather today dragged wheat lower. In addition, Liverpool sent word of Russian cargoes being pressed for sale. There was also a further advance in consols. Opening prices were unchanged to ¼ off. December started at 88¾ to 88⅞c, a shade to ⅛c down, and declined to 88⅝c.

Rumors that Austria had conceded an Adriatic outlet to Servia brought about a further setback. The close was steady, with December ⅛ to ⅝c net lower at 88⅝c.

Corn sagged on account of expected lower temperature, helpful in curing new grain. December opened a sixteenth lower to a like amount up at 49⅞ to 50c and descended to 49⅛@49⅜c.

Short interest having been eliminated, the market continued to decline. The close was steady at 49⅝ for December, a net loss of ⅛@⅜c.

Sympathy with wheat and corn eased the oats market. December, which started unchanged to a shade higher at 31@31⅛c, dropped to 30⅝c.

Firmness developed in provisions to an upturn at the yards. First sales were 2½@7½c dearer, with January $18.55 for pork, $10.55 for lard and $10.05 for ribs.

Close: Wheat—December, 88⅝c; May, 94@94⅛c; July, 90¼c.

Corn—December, 49⅝c; May, 48⅞c; July, 49½@49⅝c.

Oats—December, 38½@38⅝c; May, 32½@32⅝c.

Pork—January, $18.70; May, $18.30.

Lard—November, $11.05; December, $10.77½; January, $10.62½; May, $10.30@10.32½.

Ribs—January, $10.10@10.12½; May, $9.90.

CHICAGO, Nov. 13—Cash corn—No 2, 57@57½c; No 2 white, 58½c; No 2 yellow, 55½@59c; No 3, 56@56½c; No 2 white, old, 58c; new, 54c; No 3 yellow, old, 58@58½c; new, 54c; No 4 old, 55@57c; new, 52@52½c; No 4 white, old, 56½@57c; new, 52@52½c; No. 4, yellow, old, 56½@57c; new, 52@53½c.

No. 2, Rye, 65c.

Barley—48@74c.

Timothy seed—$2.75@3.75.

Clover seed—$13@17.50.

## GRAIN AND PRODUCE MARKET

CHICAGO, Nov. 13.—Closing quotations:

| Option— | Open. | High. | Low. | Close. |
|---|---|---|---|---|
| WHEAT—PER BUSHEL. | | | | |
| December | .88⅞ | .88⅞ | .88 | .88⅝ |
| May | .94½ | .94½ | .93¾ | .94 |
| July | .90⅛ | .90⅛ | .90⅛ | .90¼ |
| CORN—PER BUSHEL. | | | | |
| December | .50 | .50 | .49½ | .4@⅝ |
| May | .49¼ | .49¼ | .48⅝ | .48⅞ |
| July | .49⅞ | .49⅞ | .49½ | .49½ |
| OATS—PER BUSHEL. | | | | |
| December | .31 | .31 | .30½ | .30½ |
| May | .32⅞ | .32⅞ | .32½ | .32½ |
| July | .32⅞ | .32⅞ | .32½ | .32½ |
| PORK—PER BARREL. | | | | |
| December | .... | .... | .... | 16.50 |
| January | 18.55 | 18.70 | 18.55 | 18.70 |
| May | 18.15 | 18.30 | 18.15 | 18.30 |
| LARD—PER BARREL. | | | | |
| December | 10.67 | 10.77 | 10.67 | 10.77 |
| January | 10.55 | 10.62 | 10.55 | 10.62 |
| May | 10.25 | 10.32 | 10.22 | 10.30 |
| SHORT RIBS—PER 100 LBS. | | | | |
| January | 10.02 | 10.12 | 10.05 | 10.10 |
| May | 9.82 | 9.90 | 9.80 | 9.90 |

## PORTLAND GRAIN MARKET

PORTLAND, Ore., Nov. 13.—Wheat—track prices: Club, 78c; bluestem, 81@82c; fortyfold, 78@79c; red Russian, 76c; valley, 79c.

# HUSBAND WEDS CO-RESPONDENT

## Physician Gets Reno Divorce and Marries in New Hampshire.

ST. LOUIS, Mo., November 13.—Mrs. F. W. Larabee of Alton was a bit chagrinned when she had to withdraw her divorce suit in the Edwardsville court because her husband had "beaten her to it" by obtaining a decree in Reno, Nev. But she felt it was like adding insult to injury when, a few minutes after withdrawing her suit, she received word her former husband had married the young and beautiful nurse whom she had named as co-respondent in her divorce petition.

The nurse named by Mrs. Larabee was Miss Illa Smith, whom the physician employed in Alton prior to his going to Reno to establish a residence and obtain a divorce.

Alton residents remember Miss Smith. She was seen in Dr. Larabee's automobile more frequently than Mrs. Larabee while the physician practiced in Alton.

### MARRIES IN NEW HAMPSHIRE.

Dr. Larabee's marital troubles on the one hand and his courtship on the other led him across the continent. His marital difficulties took him West to Reno, and his second love lured him from Reno east to Clairemont, N. H., where the wedding took place.

Mrs. Larabee, when her husband departed, waited months before filing a divorce petition.

Dr. Larabee, upon his departure, went direct to Reno, however. Miss Smith returned to her New Hampshire home. At Reno the physician established a legal residence, and there he filed suit for divorce, charging his wife with mental cruelty and jealousy. Dr. Larabee obtained his divorce decree in Reno September 23. He hastened East and began courting the nurse he formerly had employed.

Mrs. Larabee, ignorant of the Reno decree, filed suit for divorce at Edwardsville, naming the nurse as co-respondent. Later she learned of the Reno decree and withdrew her suit.

### WAS GIVEN HASKELL PRACTICE.

How Dr. Larabee obtained a big practice in Alton is still the gossip of residents there. Dr. Haskell, who had grown rich in the long years he had practiced in Alton, determined to partially abandon his practice and travel.

While on a trip he became ill and was treated by Dr. Larabee. Under Dr. Larabee's treatment Dr. Haskell recovered. Dr. Haskell invited Dr. Larabee to come to Alton with him. Larabee accepted. He was installed in Dr. Haskell's office, and as a result of Dr. Haskell's recommendations obtained a great part of the Haskell clientele.

When Dr. Larabee left Alton a year ago his wife went to the Illini hotel to live. She told friends Dr. Larabee had gone to California to establish himself, and that he intended sending for her later. Mrs. Larabee's divorce suit, filed [illegible] revealed the marital discord.

Mrs. Larabee's husband was Dr. Frank W. Larabee, who fell into a lucrative practice when Dr. Haskell brought him to Alton two years ago and recommended him to former clients.

## LEGAL NOTICES.

NOTICE.

To the Stockholders of the Garden City Orchard Co., Inc.:

The annual meeting of the stockholders of the above-named company will be held November 27, 1912, at 10 o'clock a. m. at their office, 4161 Broadway, Oakland.

GARDEN CITY ORCHARD CO., Inc.
By W. R. Hayes, Pres.

# DULLNESS MARKS TODAY'S SESSION

## Initial Losses Extend to Full Point in Leading Stocks.

NEW YORK, Nov. 13.—Irregularity and dullness marked the course of today's early stock market. Initial losses extended to a full point in Steel, Amalgamated and Smelting, while the oil shares made greater decline. There also was some pressure upon Reading and Southern Pacific.

In the main, gains were limited to a group of specialties. Recoveries from the low level were effected in the second hour, but the dullness of that period robbed the market of any significance. Foreign advices were encouraging, but buying for that account was light. Call money rose to 6 per cent before midday.

More steadiness was shown in the trading after midday, but certain stocks continued to be sensitive to pressure and little effort was made to advance prices. Trading in the late afternoon was marked by frequent periods of stagnation. Price changes were merely fractional and with definite trend.

The market closed easy. Best prices of the day were scored in the final hour, when most of the prominent issues sold fractionally above yesterday's close. The movement remained apathetic to the end.

Bonds were irregular.

## MONEY AND EXCHANGE.

NEW YORK, Nov. 13.—Money on call, firm at 5 to 6 per cent; ruling rate, 5¾; closing bid, 4¾; offered at 5½ per cent; time loans, strong; 60 days, 6@6½ per cent; 90 days, 5¾@6; six months, 5½.

NEW YORK, Nov. 13.—Close: Prime mercantile paper, 6 per cent; sterling exchange, weak, with actual business in bankers' bills at $4.71 for 60-day bills and at $4.85.' for demand.

Commercial bills—$4.8050.

Mexican dollars—48¾c.

Government bonds—Steady; railroad bonds, irregular.

## NEW YORK BOND LIST.

| | Bid. | Ask. | | Bid. | Ask. |
|---|---|---|---|---|---|
| At Gen 4s.. | 97⅝ | 97¾ | Allis-Chal | 61 | 63 |
| At Con 4s. | 108 | 108½ | Wab Deb 4s | 66½ | 67 |
| B & O 4s. | 97¼ | 97½ | West Pac 5s | 94⅝ | 94⅝ |
| B R T 4s. | 89¾ | 90½ | Jap 4s | 81 | 83 |
| Col Ind 5s. | .. | 94¾ | Jap 1st 4½s. | 91 | 92 |
| US Rlty 5s. | 88 | 90 | Pap 2d 4½s. | 90 | 91 |
| R I Col 4s. | 67½ | 68 | S P Con 4s. | 93¾ | 94 |
| S P Ref 4s. | 93⅛ | 94 | D & R G 5s | 83¼ | 83½ |
| S P Col 4s. | 89 | 90 | Armour 4½s | 90¾ | 91¼ |
| UP 1st 4s. | 99¾ | 100 | US Reg 2s. | 101 | 101½ |
| UP Con 4s. | 102¾ | 102¾ | US Coupon.. | 101 | 101 |
| US Stl 5s. | 101⅝ | 101⅞ | US Reg 3s. | 102½ | 103 |
| Utd Ry 4s. | 68½ | 68¾ | US Coupon. | 102½ | 103 |
| C G E U 5s | 95 | 95¾ | US Reg 4s. | 113¾ | 114¼ |
| Am Tob 4s. | 95 | .. | US Coupon.. | 113¾ | 114¼ |
| Am Tob 6s. | 119 | .. | Panama 2s.. | 101 | 101½ |
| Chinese 5s. | .. | 91 | Panama 3s. | 101¾ | 102 |

## SAN FRANCISCO STOCK AND BOND EXCHANGE
J. C. Wilson & Co., Stockbrokers.

### MISCELLANEOUS BONDS.

| | Bid. | Ask. |
|---|---|---|
| Associated Oil Co 5s | 100½ | .. |
| Bay Counties Power Co 5s | 101 | 102 |
| Cal Gas & Elec Unif 5s | 95¼ | .. |
| City Electric Co 5s | 87⅝ | 89 |
| Gt Western Power Co 5s | 84 | 87 |
| Hawaiian Com and S Co 5s | 103 | |
| Los Angeles Gas & Elec Corp 5s | .. | 99 |
| Natomas Consol of Cal 6s | 94¼ | .. |
| Oakland Traction Co 5s | 91⅜ | .. |
| Pacific Electric Ry Co 5s | 103¾ | 104¼ |
| Pacific Tel & Tel Co 5s | 99⅝ | 99⅝ |
| Peoples Water Co 5s | 81½ | 82 |
| Sacramento Elec Gas & Ry 5s | 103 | 103¾ |
| San Joaquin L and P Co 5s | | 100 |
| S F, Oak & San Jose Ry 5s | | 103 |
| S P RR Co 1st Ref 4s | 93⅝ | 93⅞ |
| S V Water Co Gen Mtg 4s | 92⅞ | 93⅛ |
| United Gas & Electric Co 5s | 99½ | .. |
| United RR of S F 4s | 66¼ | 66⅝ |
| **WATER STOCKS.** | | |
| Peoples Water Co (Pfd) | 58½ | .. |
| Spring Valley Water Co | .. | 62½ |
| **GAS AND ELECTRIC STOCKS.** | | |
| N Cal Power Co Con | .. | 40 |
| Pacific Lighting Corp (Pfd) | .. | 81½ |
| Pacific Lighting Corp (Com) | 90½ | 107½ |
| **BANK STOCKS.** | | |
| Anglo al Trust Co | | 127½ |
| **STREET RAILROAD STOCKS.** | | |
| S F Oak Term Rys (A Pfd) | 75 | 79 |
| **POWDER STOCKS.** | | |
| Giant Con Co | 105 | .. |
| **SUGAR STOCKS.** | | |
| Hawaiian Com & Sugar Co | .. | 39¾ |
| Hawaiian Sugar Co | 38½ | 40 |
| Onomea Sugar Plantation Co | 35½ | 36½ |
| Paauhau S P Co | 20⅝ | .. |
| **OIL STOCKS.** | | |
| Associated Oil Co | 44¾ | 46 |

### MORNING SALES.

| | |
|---|---|
| 1000 U RR 4s | 66⅝ |
| 5000 Cal Gas Unif 5s | 95⅝ |
| 8000 Cal Wine 5s | 90¼ |
| 1000 Natomas 6s | 94¼ |
| 2000 Bay Counties 5s | 101½ |
| 85 Paauhau | 20½ |

### AFTERNOON SALES—NOV. 13.

| | |
|---|---|
| 1000 Cal Gas Unif 5s | 95⅝ |
| 1000 Cal Gas Unif | 95¼ |
| 2000 Great Western Power | 86⅝ |
| 1000 Oro Electric 6s | 98¼ |
| 1000 Oakland Traction Con 5s | 98 |
| 1000 Pacific Tel and Tel Co 5s | 99⅝ |
| 1000 S P RR Co 1st Ref 4s | 93⅝ |
| 1000 S V Water Co Gen Mtg 4s | 92⅞ |
| 2000 United RR of S F 4s | 66¼ |
| 8000 United RR of S F 4s | 66¼ |
| 25 Paauhau S P Co | 20⅝ |
| 25 Associated Oil Co | 45 |

## MINING STOCKS
Furnished by Zadig & Co., Stock Brokers, 324 Bush St., S. F.

CLOSING QUOTATIONS.

| | Bid. | Ask. | | Bid. | Ask. |
|---|---|---|---|---|---|
| **COMSTOCK.** | | | | | |
| Ophir | 50 | .. | Con Imp | 02 | .. |
| Mexican | .. | 1.85 | Kentuck | .. | 05 |
| Gould & C | 01 | 02 | S Nevada | 36 | 87 |
| Best & Bel | 06 | 07 | Seg Belcher | 11 | .. |
| Con V | 31 | 37 | Union | 42 | .. |
| Savage | .. | 09 | Caledonia | .. | 00 |
| Chollar | 02 | .. | Chal Con | 02 | .. |
| Potosi | .. | 05 | Andes | .. | 4 |
| Hale & Nor. | 11 | .. | Scorpion | 08 | .. |
| Crown Pt | 80 | .. | Lady Wash | .. | .. |
| **TONOPAH.** | | | | | |
| Tono Nev | 6.87 | .. | J Butler | 65 | .. |
| Tono Ex | 2.55 | .. | Cash Boy | 07 | .. |
| Macnamara | .. | 21 | Ton Merger | 02 | .. |
| Belmont | 0.10 | .. | Mon Pitts Ex. | 24 | .. |
| N Star | 33 | .. | Gip Queen | 07 | .. |
| W End | 1.62½ | .. | Gt Western | 02 | .. |
| Rescue Con | 18 | .. | | | |
| **GOLDFIELD.** | | | | | |
| Gold Con | 2.47½ | .. | Gt Bend | 02 | .. |
| Jumbo Ex | 30 | .. | [illegible] | .. | 72 |
| Booth | .. | 05 | Gold Kew | 04 | 05 |
| Blue Bull | 08 | .. | Gold Port | .. | 02 |
| Sil Pick Con. | 07 | .. | Cracker J | .. | 01 |
| C O D | 06 | .. | Red Hills | .. | 02 |
| Lone St Con. | 05 | .. | Yellow T | 02 | .. |
| Oro | 01 | 05 | Grandma | .. | 02 |
| Atlanta | 18 | .. | Merger M | 32 | 33 |
| **BULLFROG.** | | | | | |
| Mayflow Con. | 01 | 02 | | | |
| **MANHATTAN.** | | | | | |
| Man Con | 14 | .. | Min Hill Con. | .. | 01 |
| Gold Wedge. | 00 | .. | Man Big F. | .. | 45 |
| Man Dexter | 03 | .. | Morn. Glory | .. | 01 |
| **OTHER DISTRICTS.** | | | | | |
| Pitts S P. | 90 | 91 | Eagles Nest. | .. | 08 |

SALES.

| | | | |
|---|---|---|---|
| 300 Belmont | 09 | 2000 M Con | 14 |
| [illegible] N Star | 33 | 100 Con Va | 7 |
| 1000 Rescue | 18 | 100 Mexican | 1.85 |
| 300 Ton Merg | 02 | 100 S Nev | 30 |
| 1000 Booth | 05 | | |

## SAN FRANCISCO STOCK EXCHANGE—OIL

CLOSING QUOTATIONS.

| | Bid. | Ask. | | Bid. | Ask. |
|---|---|---|---|---|---|
| Assoc O | .. | 45.40 | Monte C | .. | 1.25 |
| Bay City | .. | 7.00 | Pac Crude | .. | 55 |
| Caribou | .. | 1.25 | Palmer | 19 | .. |
| Claremont | 60 | . | Republic | 26 | .. |
| Coal. Cent. | 20 | .. | Sauer D | .. | 1.70 |
| De Luxe | 70 | .. | S W & B. | 18 | .. |
| Empire | 75 | .. | Turner | 85 | .. |
| Ill. Crude. | .. | 20 | W Coast pf. | 75.00 | .. |
| Maricopa 30 | 30 | .. | W K Oil Co. | 1.85 | 2.00 |
| McKittrick. | 10 | .. | | | |

## LOS ANGELES OIL EXCHANGE.

(Furnished by F. F. Hutton & Co.)

CLOSING QUOTATIONS.

| | Bid. | Ask | | Bid. | Ask |
|---|---|---|---|---|---|
| Amalgam | 83.50 | .. | Mex Pt pf. | 99.75 | .. |
| Am Crude | .. | 30 | New Penn | 50 | .. |
| Am Pt Pr. | 70.00 | 75.00 | Olinda L.. | 37 | 41 |
| Assoc Oil | 45.25 | 46.00 | Pico Oil | 22 | |
| Cal Mid | 16⅝ | .. | Rice R | .. | 1.40 |
| Central | 1.00 | 1.20 | Traders | 68.00 | 70.00 |
| Columbia | 1.16 | .. | Union | 58⅝ | 59¼ |
| Continental | .. | 25 | Union Prd. | [illegible] | .. |
| Enos | .. | 64½ | U Pet Petr | 104.00 | .. |
| Euclid | 20 | 25 | West U | 99.00 | 100.00 |
| Fullerton | 2.75 | [illegible] | Premium Inv. | .. | 01 |
| Globe | .. | 06 | United 36 | .. | .. |
| Jade | .. | 66½ | Nat Pac | 63 | .. |

Classified Ads in THE TRIBUNE bring returns.

# THE LOCAL MARKETS

### Provisions.

Hams (per lb)—California H. H. brand, 19c; M. & L. brand, 20½c; picnics, 12½c; Primrose, 21c; eastern star, 20½c; skinned, 21c; monarch, 18c; picnics, 13c.

Bacon—Primrose, 4 to 6 lbs, 29c; eastern star, 4 to 6 lbs, 27c; 6 to 8 lbs, 26c; 8 to 10 lbs, 25c; 10 to 12 lbs, 24c; sugar cured bacon, 25c; Arrow, 8 to 10 lbs, 27½c; 10 to 12 lbs, 23½c; medium and light medium bacon, 19½c; light dry salted bacon, 8 to 10 lbs, 22c; 10 to 12 lbs, 21c.

California Bacon—M. & L. brand, 6 to 8 lbs, 26½c; 8 to 10 lbs, 25½c; H. H. brand, 4 to 8 lbs, 23½c; 8 to 10 lbs, 22½c.

Beef—Extra family, family and mess beef, $18.50 per bbl.

Pork—Extra prime in barrels, $21; pig pork, $26; pigs' feet, $5.50 per half bbl, $2.25 for 25 lb. kegs and $1.50 for kits.

### Wholesale Fish Market.

Prices (per lb)—Salmon, 11c; halibut, 12½c; chicken halibut, 10c; codfish, 8c; red rock, 10c; black rock, 6c; yellowtail, 8c; barracuda, 9c; sand dabs, 8c; soles, 6c; kingfish, 7c; carp, 4c; smelts, 12½c; silver smelts, 10c; tomcods, 10c; small striped bass, 12½c; sea bass, 12½c; perch, 7c; anchovies, —; mackerel, 7c; white bait, 10c; pike, 5c; catfish, 10c; pompino, —; crawfish, 25c; crabs, —.

The above quotations represents basis f. o. b. prices for cleaned fish, boxed and iced.

### Butter, Cheese and Eggs.

Sales on the exchange were as follows: Butter—10 cases of extras at 32½c, 80 at 33c and 60 at 33½c a pound.

Cheese—25 new California fancy Young Americas at 18½c and 25 at 19c a pound.

Eggs—10 cases extras at 51c, 30 at 50c, 10 cases of selected pullets at 41½c and 10 at 42½c a dozen. Also on the informal call, 10 cases of selected pullets at 43c.

Receipts were 44,000 pounds of butter 9500 pounds of cheese and 1350 cases of eggs.

Cheese—Fancy Californal flats, 18½c per lb, steady; do firsts, 16½c, steady; do seconds, 14½c, steady; fancy Young Americas, 19c, weak; do firsts, 17c, weak; Oregon flats, 17c, steady; do Young Americas, 18c, firm; New York fancy, 20@20½c, steady; Wisconsin twins, 17c, steady; do triplets, 18c, steady; local storage flats, 16½c, steady.

### Egg Market in Nearby Counties.

PETALUMA, Nov. 13.—The egg market developed considerable weakness yesterday after receipt of transactions of the San Francisco Dairy and Egg Exchange, when quotations for extra ranch eggs were marked down 2 cents and for selected pullets 1 cent. Independent dealers and speculators paid 49 cents for extra ranch and 40½ cents for selected pullets. The delivery was light. The poultry market is stagnant.

SANTA ROSA, Nov. 13.—Another heavy decline marked the local egg market yesterday when firsts dropped 2½c per dozen and seconds, or pullet grade, dropped 1c per dozen. Upon receipt of advices showing morning transactions of the San Francisco Dairy Produce and Egg Exchange the local dealers all quoted 48½c for seconds, or pullet grade eggs, delivered Monday.

### Potatoes, Onions and Vegetables.

Potatoes (per ctl)—River Burbanks, 40@60c; Salinas do, $1.35@1.45; Oregon do, 90c@$1; sweet potatoes, $1.50@1.65.

Onions (per ctl)—Yellow, 25@40c.

Vegetables—Green peas, 3@6c per lb for southern; tomatoes, 50c@$1.25 per box; crates, 65@85c; cucumbers, 85c@$1 per box for southern and $1.25@1.50 for hothouse; garlic, 2@3c per lb; eggplant, 4@5c per lb; cabbage, 40@50c per ctl; cauliflower, 40@50c per dozen; green peppers, 40@75c per box; southern, 5½@6c per lb; carrots, 50c per sack; string beans, 3@6c per lb; wax beans, 5@7c per lb; lima beans, 5@7c per lb; summer squash, southern, 85c@$1 per box; rhubarb, 10c per lb for bay, other kinds 6@7c; celery, 35@40c per dozen; sprouts, 3@5c per lb; artichokes, 65c@$1 per dozen; mushrooms, 8@20c per lb.

### Deciduous and Citrus Fruits.

Berries—Strawberries, $8@10 per chest; raspberries, $4.50@12 per chest; huckleberries, 4@7c per lb; cranberries, $12.50@13.50 per bbl for late Howes.

Plums—35@50c per box for late red.

Figs—50@75c per box.

Apples (per box)—Fancy 4-tier reds, 75c@$1, with some selected bringing $1.10@1.25; 4-tier red Pearmains, 40@60c; belleflower, 80@90c for 3½ and 4-tier and 60@75c for 4½-tier; greenings, 50@75c; white winter Pearmains, 75@90c; Newtown pippins, 85c@$1 for 4-tier and 50@75c for 4½-tier; common to choice fruit, 25@50c.

Pears (per box)—Winter Nelis, $1@1.50 for wrapped; other varieties, 50@85c.

Pomegranates—75c@$1.25 per box.

Persimmons—75c@$1 per box.

Grapes (per crate)—Emperor, $1@1.25; other varieties, [illegible]; figs, $1@1.75.

Citrus Fruits (per box)—Valencia oranges, $2@3; navels, $2.50@2.50; grapefruit, $3@4 for fancy and $1.50@2.25 for choice; lemons, $3.50@5 for fancy and $1.50@3 for other grades; Mexican limes, $4.50@5.

Tropical Fruits—Bananas, 3¾@4½c per lb for Mexican, $1.40@2 per bunch for Hawaiian and 4½c per lb for Central American; pineapples, $2@3 per dozen.

### Dried Fruit, Raisins, Nuts and Honey.

Prunes—Fall shipment, 1912 crop: Santa Clara, 3½c per lb for 50s to 60s, with 4s ¼c and 60s 2c higher; outside prunes ¼c less.

Raisins—Loose muscatels, 2¾c, 3½c and 4c for 2, 3 and 4 crown, respectively; 2, 3 and 4 crown layers, 55c, $1 and $1.25, respectively; 5 crown Dehesa clusters, $1.70; 6 crown imperials, $2.20; seeded, 1 lb boxes, 5c for fancy and 4¼c for choice; usual differential for 12 oz. boxes.

Nuts (jobbing prices to the trade)—Pecans, 15@17c; filberts, 13@15c; peanuts, 5@8c; pinenuts, 14@16c; California chestnuts, 8@9c; Italian do, 10@11c.

New crop: Almonds—Nonpareils, 16@16½c; I. X. L., 15@16c; Ne Plus Ultra, 14½@15c; Drakes, 12½c; Languedocs, 11½c; walnuts, f. o. b. shipping points, No. 1 softshell 11c; do hardshell, 13½c; No. 2 hard and soft shell, 10c; budded, 16½c.

Honey—Fancy water white comb, 15½@16c; dark to amber, 13½@14½c; river comb, 11@12½c; water white extracted, 8@8½c per lb; light amber, 7½@8c; amber, 6½@7c; lower grades, 5@6½c per lb.

Beeswax—27½@30c per lb for light and 23@26c for dark.

### Poultry and Game.

Poultry (per dozen)—Hens, $4@5 for small, $6@7 for large and $8@10 for extra; young roosters, $6@7; do extra, $8@10; old roosters, $4.50; fryers, $5@6; broilers, $4@4.50, for large and $3@3.50 for small; ducks, $4.50@5 for old and $6@8 for young; pigeons, $1.50; squabs, $2.50@3; geese, $2@2.50 per pair; live turkeys, 18@21c per lb; dressed turkeys, 23@26c for young and 21@23c for old; Belgian hares, $4@6 per dozen.

Game—Hares, $1.75@2 per dozen; cottontail rabbits, $2@2.50 per dozen; gray geese, $4@5 per dozen; brant, $2@3, white geese, $1.50@2.50 per dozen; wild ducks, nominal.

### Beans and Seeds.

Beans (per ctl)—Lima, $5.45@5.55; bayos, $3.30@3.45; large white, $4.15@4.25; small white, $4.55@4.65; pinks, $3.70@3.50; cranberry, $4.20@4.35; blackeye, $3.35@3.45; red, $4@4.15; red kidney, $4.10@4.20; garvanzas, $3@3.25; horse beans, $2.10@2.20.

Seeds—Mustard, ——; flaxseed, $3.35; canary, 3¾c; alfalfa, 16@18c; rape, 1¾@2½c; timothy, nominal; hemp, 3½c; millet, 2¾@3½c per lb.

Dried Peas—Green, $3 per ctl.

### Flour.

Flour (net per bbl)—California family extras, $5.40@5.80; do bakers' extras, $4.60@5.20; superfine, $4; Washington family patents, $4.90; do bakers' patents, $4.70; Dakota patents, $6.40@7.40; Kansas patents, old wheat, $6@6.25.

### Hay and Feedstuffs.

Bran—$25@26 per ton.

Shorts—$27@28 per ton.

Middlings—$34@35 per ton.

Feedstuffs—Rolled barley, $31@32 per ton; rolled oats for feed, $41@42; corn meal, $40@41; cracked corn, $40@41; chopped feed, $19@23; overgreen chopfeed, $21 per ton in car lots and $23 for jobbing; oilcake meal, 20 ton lots $38.50, 10 ton lots $39, 5 ton lots $39.50, small lots $40; cocoanut cake or meal at mills, nominal; alfalfa meal, carload lots $17.50, jobbing $18.50; red star alfalfa meal, $18.50 in carload lots and $19.50 jobbing; Stockton mealfalfa, $17.50 in car lots and $18.50 jobbing; Modesto alfalfa meal, $17.50 in car lots and $18.50 jobbing; caproca oilcake meal, $16.50 per ton; vigorator, per ton, $22.

Hay (per ton)—Fancy wheat hay, $23.50@24.50; No. 1 wheat and wheat and oat, $21@22.50; good to choice do, $19@20; lower grades, $12@16; barley and oat, $18@19; choice tame oat, $20@22; other do, $17@19; wild oat, $16@18.50; stock hay, $10@11.50; alfalfa, $12@14.50.

Straw—60@70c per bale.

# Shipping News and Marine Intelligence

## SUN, MOON AND TIDES

United States Coast and Geodetic Survey—Tables show time and height of high and low water at Fort Point, entrance to San Francisco bay. For Oakland (city waterfront), add 40 minutes, standard time.

Wednesday, November 13.

Sun rose ........6:40|Sun sets ........5:00
Moon sets ........8:32 p. m.
Moon's first quarter..November 16, at 2:34 p.m.
Full moon........November 24, at 8:03 a. m.

November 12 to November 18.

| Date. | Time. L.W. | Ft. | Time. H.W. | Ft. | Time. L.W. | Ft. | Time. H.W. | Ft. |
|---|---|---|---|---|---|---|---|---|
| 13 | 4:00 | 4.0 | 7:22 | 3.5 | 1:05 | 5.4 | 8:46 | -0.1 |
| 14 | 4:50 | 4.1 | 8:10 | 3.7 | 1:48 | 4.9 | 9:31 | 0.1 |
| 15 | 5:30 | 4.3 | 9:45 | 3.9 | 2:35 | 4.6 | 10:18 | 0.5 |
| 16 | 6:30 | 4.6 | 11:18 | 3.6 | 4:03 | 4.3 | 11:04 | 0.8 |
| 17 | 6:57 | 4.8 | 12:28 | 3.2 | 5:37 | 8.0 | 11:55 | 1.1 |
| 18 | 7:22 | 5.0 | 1:20 | 2.7 | 6:57 | 8.8 | ... | ... |
| 19 | 0:43 | 1.4 | 8:47 | 5.1 | 2:00 | 2.0 | 8:03 | 8.9 |

## MOVEMENTS OF STEAMERS.

Steamers due to arrive and depart for the next few days are as follows:

ARRIVE.

| Steamers. | From | Due. |
|---|---|---|
| Sakkarah—Hamburg | | Nov. 13 |
| Watson—Seattle and Tacoma | | Nov. 13 |
| Arctic—Fort Bragg | | Nov. 13 |
| Harvard—Los Angeles | | Nov. 13 |
| Geo. W. Elder—Los Angeles | | Nov. 14 |
| Pomo—Point Arena | | Nov. 14 |
| Curacao—San Pedro | | Nov. 14 |
| Klamath—Portland | | Nov. 13 |
| City of Topeka—Eureka | | Nov. 13 |
| North Fork—Eureka | | Nov. 14 |
| Rose City—Portland | | Nov. 15 |
| Bear—Los Angeles | | Nov. 15 |
| Governor—Los Angeles, San Diego | | Nov. 15 |
| Umatilla—Puget Sound | | Nov. 15 |
| F. A. Kilburn—Eureka | | Nov. 15 |
| Buffalo—Shanghai | | Nov. 15 |
| Yale—Los Angeles | | Nov. 15 |
| Hazel Dollar—Manila | | Nov. 15 |
| Avalon—Los Angeles | | Nov. 15 |
| Lyra—Portland | | Nov. 15 |
| City of Para—Balboa | | Nov. 16 |
| City of Panama—Balboa | | Nov. 16 |
| Roanoke—Portland | | Nov. 16 |
| Harvard—Los Angeles, San Diego | | Nov. 16 |
| Brunswick—Fort Bragg | | Nov. 16 |
| Centralia—Gray's Harbor | | Nov. 16 |
| President—Seattle | | Nov. 17 |
| [illegible] | | Nov. 17 |
| City of Topeka—Eureka | | Nov. 17 |
| Sea Foam—Mendocino | | Nov. 17 |
| Santa Clara—Los Angeles | | Nov. 17 |
| Queen—Los Angeles and San Diego | | Nov. 18 |
| Yale—Los Angeles and San Diego | | Nov. 18 |
| Coos Bay—Port San Luis | | Nov. 18 |
| Enterprise—Hilo | | Nov. 18 |
| Nebraskan—Salina Cruz | | Nov. 18 |
| Arizonan—Salina Cruz | | Nov. 18 |
| Bessie Dollar—Muroran | | Nov. 18 |
| Hanalei—Los Angeles | | Nov. 18 |
| Rose City—Los Angeles | | Nov. 17 |
| Pomo—Point Arena | | Nov. 17 |
| Arctic—Fort Bragg | | Nov. 17 |

DEPART.

| Steamers. | For. | Sail |
|---|---|---|
| Aorangi—Antipodes | | Nov. 13 |
| Carlos—Portland | | Nov. 13 |
| Klamath—Los Angeles, San Diego | | Nov. 13 |
| Renondo—Coos Bay | | Nov. 13 |
| Lurline—Honolulu | | Nov. 13 |
| San Juan—Balboa | | Nov. 13 |
| Coos Bay—Port San Luis | | Nov. 13 |
| Sea Foam—Mendocino | | Nov. 13 |
| Harvard—San Diego | | Nov. 14 |
| Queen—San Diego | | Nov. 14 |
| City of Topeka—Eureka | | Nov. 14 |
| Hanalei—San Pedro | | Nov. 14 |
| Workman—England | | Nov. 15 |
| Chiyo Maru—Orient | | Nov. 15 |
| Geo. W. Elder—Astoria, Portland | | Nov. 15 |
| Columbian—Salina Cruz | | Nov. 15 |
| Yale—Los Angeles, San Diego | | Nov. 15 |
| Daisy Gadsby—Willapa | | Nov. 15 |
| Bear—Portland | | Nov. 16 |
| Roanoke—Los Angeles, San Diego | | Nov. 16 |
| Governor—Puget Sound | | Nov. 16 |
| F. A. Kilburn—Eureka | | Nov. 16 |
| Watson—Seattle, Tacoma | | Nov. 16 |
| North Fork—Eureka | | Nov. 16 |
| Phoenix—Eureka | | Nov. 16 |
| Vanguard—Eureka | | Nov. 16 |
| Roanoke—Los Angeles and San Diego | | Nov. 16 |
| Harvard—Los Angeles | | Nov. 16 |
| Curacao—Port San Luis | | Nov. 16 |
| Yellowstone—Portland | | Nov. 16 |
| Avalon—Astoria, Portland | | Nov. 16 |

## HOTEL ARRIVALS

St. Mark—C. H. Wheeler, Fort Dodge; J. T. Breman, San Francisco; I. Trusty, New York; B. Gilcofield, San Francisco; J. T. Marshall, San Francisco; H. F. Adler, New York; S. Emer and wife, Sacramento; K. Hamilton, city; G. Reihl, San Francisco; H. M. Barker, New York; S. L. Whistler, Los Angeles; H. Williamson, New York; L. Wilson and wife, Seattle; Mrs. A. B. MNeal, city; W. H. Bennett, Boston; F. R. Coffee, Berkeley; C. S. McCalif and wife, Stockton; Mrs. J. P. Parins, San Jose; L. M. Mayer, city; H. E. Helms, San Francisco.

Key Route Inn—S. G. Beach, Placerville; J. F. Beck, city; J. W. Nollan, San Francisco; C. H. Evans, city; W. A. Collins, Los Angeles; J. M. Robertson, H. C. Packer, Los Angeles; H. C. Baker, Reno; F. Benjamin, San Francisco.

Hotel Orellin—J. W. Finnegan, Boston, Mass.; F. Frederick, San Pablo; A. Simpson, San Francisco; G. O. Nelson, Fresno; James Hart, Princeton; J. C. Kahl, Racine; Arthur Day and wife, Sunol; H. A. Sublett, Los Angeles; R. L. Hawkins and wife, D. B. Ferguson, San Francisco; F. Silva and wife, Isleton; C. W. Borchert, Oakland; A. D. Henning and family, Sisson; W. L. Wales, Woodland; A. B. Williams, Calistoga; E. R. Barnett, B. Z. Barnett, Los Angeles; R. H. Adams, Oakland; H. A. Frandsen and wife, Concord.

## BUTTER, EGGS, CHEESE

SAN FRANCISCO, Nov. 13.—Butter—Fancy creamery, 33c; seconds, 32c.

Eggs—Store, 32½c; fancy ranch, 53c.

Cheese—New, 16½@18½c; Young Americas, 17@19c.

CHICAGO, Nov. 13.—Butter—Firm. Creameries, 28@33; dairies, 25@30c.

Eggs—Firm. Receipts, 2345 cases; at mark, cases included, 22@25c; ordinary firsts, 24c; firsts, 27c.

Cheese—Steady. Daisies, 17¼@17½; Twins, 16⅝@17c; Young Americas, 16¾@17c; Long Horns, 16¾@17c.

NEW YORK, Nov. 13.—Butter—Firm. Receipts, 3281 tubs; creamery extras, 34c; creamery held extra, 32c; first, 30@31½c; factory current make, firsts, 23½@24c.

Cheese—Steady and unchanged. Receipts, 2981 boxes.

Eggs—Unchanged. Receipts, 9599.

## LIVERPOOL GRAIN MARKET

LIVERPOOL, Nov. 13.—Closing wheat, dull; futures weak; December, 7s 5d; March, 7s 5⅛d; May, 7s 3⅝d.


TOO LATE TO CLASSIFY

FIVE-ROOM cottage, just built, near 40th and Broadway; easy terms; special inducement for immediate sale. 4174 Dimond, bet. 2 and 4 p. m.

LOST—Bet. 14th and 8th sts., on Franklin, [illegible] Return to Builders' Exchange, 16th and Franklin.

GIRL for general housework, family of 4, good place and good wages. 3?3 Bellevue ave.; Grand ave car.

GIRL wanted for light housework and help with two children; no washing; wages $25. Phone Piedmont 5603.

CLOTHES DRYERS, regular 75c, only 25c; [illegible]; bargains in furniture. [illegible]

BRIGHT boy, about 18, as stock clerk and salesman. 913 Washington st.



J. C. WILSON & CO.
MEMBERS
NEW YORK STOCK EXCHANGE
NEW YORK COTTON EXCHANGE
CHICAGO BOARD OF TRADE
THE STOCK & BOND EXCHANGE, SAN FRANCISCO.
Main Office: Mills Bldg., San Francisco, Cal. Branch Offices: Los Angeles, San Diego, Coronado Beach; Portland, Ore.; Seattle, Wash.; Vancouver, B. C.


## COTTON MARKET

FUTURES.

The quotations today were as follows:

| Option— | Open. | High. | Low. | Close. |
|---|---|---|---|---|
| January | 11.92 | 11.97 | 11.70 | 11.73 11.74 |
| February | .... | .... | .... | 11.82@11.87 |
| March | 12.08 | 12.13 | 11.87 | [illegible] |
| May | 12.12 | 12.16 | 11.92 | [illegible] |
| June | .... | .... | .... | [illegible] |
| July | 12.18 | 12.19 | 11.97 | [illegible] |
| August | 12.03 | 12.03 | 11.88 | 11.5[illegible] |
| September | .... | 11.94 | 11.93 | [illegible] |
| October | 11.62 | 11.62 | 11.45 | [illegible] |
| November | .... | .... | .... | 11.43@11.45 |
| December | 11.78 | 11.83 | 11.61 | 11.63@11.65 |

Market closed steady. Spots, 20 points lower. Middling uplands, 12c.

## NEW YORK METAL MARKET

NEW YORK, Nov. 13.—Copper—Firm. Standard spot, 17.75@18c; December, 17.22@17.35; January and February, 17@17.30c; electrolytic and lake, 17.62@17.87c.

Castings, 17.25@17.37c.

Tin—Dull; spot, 49.90@50.37; November, 49.55@50.50.

Lead—Weak, 4.70@4.80c.

Spelter—Steady, 7.25@7.45c.

Antimony—Quiet. Cookson's, 10.50.

Iron—Firm and unchanged.

## SILVER

NEW YORK, Nov. 13.—Bar silver, 62¾c.

## COFFEE MARKET.

NEW YORK, Nov. 13.—Coffee—Rio No. 7, 14⅞c; futures barely steady. December, 11.83c; March, 11.93c.

## SUGAR MARKET

NEW YORK, Nov. 13.—Raw sugar—Steady; muscovado, 89 test, 3.5c; centrifugal, 96 test, 4.05c; molasses, 89 test, 3.30c; refined, quiet.

## WEATHER FORECAST

Oakland and vicinity and Sacramento valleys—Cloudy tonight and Thursday; light south winds.

Santa Clara and San Joaquin valleys—Fair tonight and Thursday; light north winds.

Southern California—Fair tonight and Thursday; light northwest winds.

# Marriages, Births, Deaths.

## MARRIAGE LICENSES.

AMARAL-JASPER—Joe S. Amaral, 36, and Minnie Jasper, 34, both of Centerville.

ARMEITER-GILMAN—Theodore Armelter, 24, San Francisco, and Pearl A. Gilman, 22, Sacramento.

FERNANDEZ-RODDEN—Manuel Fernandez, 25, Oakland, and Eleanor Rodden, 20, Alameda.

HAMILL-HARKINS—Patrick Hamill, 24, and Colie Harkins, 22, both of Oakland.

HANSEN-LAMBRECHT—Hans J. Hansen, 26, Oakland, and Ellen B. Lambrecht, 20, Fairfield.

HUGHES-COURISH—Ernest C. Hughes, 47, Chicago, and Ruth H. Courish, 42, Springfield, Mo.

PETERS-SMITH—Joseph Peters, Jr., 25, and Adeline Smith, 17, both of Hayward.

REIS-RENWICK—John Reis, Jr., 21, and Alice M. Renwick, 19, both of Oakland.

SHIVELY-NEWCOMB—Ernest W. Shively, 35, and Julia Newcomb, 30, both of Oakland.

WALKER-CLANCEY—Earl C. Walker, 28, Richmond, and Ines R. Clancey, 18, San Francisco.

## MARRIED.

LAMBRECHT-HANSEN—November 12, 1912, in the Danish Lutheran church, Rev. Andreasen officiating, Miss Ellen B. Lambrecht, Fairfield, to Mr. H. George Hansen of this city.

## BIRTHS.

ADAMSKI—November 6, to the wife of Wladyslaw Adamski, a daughter.

AHEARN—November 7, to the wife of John Joseph Ahearn, a son.

ANDERSON—October 7, to the wife of James Peter Anderson, a son.

BANKHEAD—October 21, to the wife of David B. Bankhead, a daughter.

HANSEN—October 22, to the wife of John Christian Hansen, a son.

HIBBS—October 24, to the wife of Frank L. Hibbs, a son.

LAINE—October 20, to the wife of Charles J. Laine, a son.

LOUPY—November 9, to the wife of John Loupy, a daughter.

PERRY—November 7, to the wife of Manual Rose Perry, a daughter.

STEIN—October 27, to the wife of Edward Jacob Stein, a daughter.

WALLACE—November 2, to the wife of Major H. Wallace, a daughter.

## DIVORCES GRANTED.

CARMER—Anna E. from Andrew F. Carmer; final decree; intemperance.

MERRILL—George D. from Clara P. Merrill; interlocutory decree; cruelty.

PARKE—Ilene from James H. Parke; interlocutory decree; cruelty.

SPARWASSER—Idilia from Charles Sparwasser; interlocutory decree; cruelty.

SPENCE—Grance E. L. from Heard Spence; final decree; failure to provide.

## DIVORCES FILED.

ANDREWS—Gus against Grace Andrews; alleged cruelty.

CLARKE—Leon L. against Grace E. Clarke; alleged desertion.

GARDNER—Maud L. against Robert L. Gardner; alleged cruelty.

HEARON—Claudette H. against Robert M. Hearon; alleged cruelty.

MORITZ—J. H. against Josephine Moritz; alleged desertion.

## BOARD OF HEALTH REPORT.

The following deaths have been reported to the Board of Health:

| Name. | Cause. |
|---|---|
| Joseph A. Pearson | Angina pectoris |
| Hubert Raust | Septic endocarditis |
| Charles Sharp | Inanition |
| Patrick Logue | Mitral insufficiency |
| Hans Christian Knudson | Mitral regurgitation |

## DEATHS

BETHUNE—In Berkeley, November 12, 1912, John M. R. Bethune, dearly beloved father of Ella Bethune, a native of Kinrosshire, Scotland, aged 63 years.

BULLEN—In Fruitvale, November 11, 1912, Mark Bullen, beloved father of Mark B. and Emily Virtue Bullen and John Robert Bullen of New Zealand and brother of John Bullen and Mrs. George Marsau of Caro, Mich., a native of England, aged 74 years, 1 month and 19 days.

HAIGHT—In Fruitvale, November 12, Walter J., beloved husband of Margaret Haight and father of Charles, Walter, Jr., and Margaret Haight and Mrs. W. F. Cornell, a native of Michigan, aged 70 years.

LOWDEN—In San Francisco, November 11, W. H., beloved husband of Emma M. Lowden, and father of Mrs. George C. Davis, R. Kenneth and Helen R. Lowden, a native of Ireland, aged 63 years.

Friends and acquaintances are respectfully invited to attend the funeral services Thursday, November 14, at 10 o'clock, at his late home, 935 Center street, Oakland. Interment private.

NABER—In this city, November 10, Barbara, beloved wife of the late Henry D. Naber, devoted mother of Henry D., Charles P., William H. and Emma M. Naber and Mrs. Elsie Brown, beloved daughter of the late Martin [illegible] Mrs. [illegible] F. J. Smith and niece of the late Martin Colmane, a native of California, aged 28 years, 11 months and 10 days.

O'BRIAN—In Hayward, [illegible] November 12, 1912, Edward P. O'Brian, beloved son of [illegible] M. O'Brian and brother of Mrs. Peter Tiffany of San Leandro, Cal., a native of San Francisco.


ARTISTIC
FUNERAL DESIGNS
AND CUT FLOWERS
Reasonable Prices.
Telephone Orders Given Prompt Attention.
HOGAN & KOOYMAN
[illegible] TWELFTH
Telephone Oakland [illegible].

## JUVENILE HATS

that appeal to particular mothers.

Our splendid assortment and becoming styles for small children are the outcome of a careful selection and a perfect knowledge of proper headgear for the little folks.

Here you will find only the latest and most fetching ideas at prices that appeal to the economical.

We are showing all the latest Fall conceptions, ranging in price from 50c up

Money-Back Smith.
COR WASHINGTON & 12TH STREETS
S.H. Green Trading Stamps Free With Every Purchase

## Why Not Give a VICTROLA For Christmas

Are you not thinking about giving a VICTROLA for Christmas? You will gladden the whole family with a world of music and entertainment if you do. But do not wait until the week before Christmas to select that VICTROLA. Come in now and select at your leisure. We will hold the VICTROLA and deliver it any day—Christmas day if you desire.

*Victor Victrolas $15 to $200*
*Victor Talking Machines $10 to $68*
*Easy Terms on Any Victor or Victrola*

Sherman Clay & Co.

STEINWAY AND OTHER PIANOS APOLLO and OECILIAN PLAYER PIANOS
VICTOR TALKING MACHINES, SHEET MUSIC AND MUSICAL MERCHANDISE

Fourteenth and Clay Streets, Oakland
Kearny and Sutter Streets, San Francisco



**Ask Your Grocer for Goodway's** Home Industry Made in Oakland

Egg Baking Powder—pound.. 25c
Big Bottle Extracts..... 25c
Cake Icing for 18 cakes..... 35c
Icing Glaze, color and flavor.. 35c

Sold by Sunset Grocery, Goldberg, Bowen Co., Hill's Oakland Market, Sutherland's, and 400 other Best Oakland Grocers

Merchants and Housekeepers Cordially Welcome to Inspect Our Factory, 1301 E. 14th Street


## RECALL MOVEMENT LOOKS LIKE FAILURE

SEATTLE, Wash., Nov. 13.—The recall movement against Mayor George F. Cotterill apparently has collapsed. The clerks checking the names on the petitions filed in the City Comptroller's office have found 12,000 of the 20,000 signatures invalid, leaving only 8,000 good names on the petitions, whereas 16,500 are necessary to insure a recall election, circulation of the recall petitions was begun soon after Cotterill took office. It is said some of the petitions were on the street the very next day after his inauguration. Five paid workers for the Recall Association, which is said to have been financed by saloon-keepers, apparently signed many names to petitions, for hundreds of names were written in the same hand. Many names were written two to five times, and thousands of names were not to be found in the list of voters. Cotterill is chief officer of the Independent Order of Good Templars in the United States.

## YOUTH RESCUED FROM BAY WATER

### Tumbles From Ferryboat, But Is Saved by Lowering Boat.

Passengers on the Key Route ferryboat Fernwood, that left her slip at the Ferry building at 7:40 o'clock last night, were treated to an exciting demonstration of how lives are saved at sea when a young man who later gave his name as Herbert Chapin fell from the top deck of the vessel into the bay, was dragged out of the water more dead than alive and resuscitated after great effort by deckhands and passengers on the boat. After stimulant was given him and his clothing was thoroughly dried out in the engine-room of the ferryboat, the young man seemed but little the worse from his experience. He declined to go to a hospital, but accompanied Captain Schroeder of the Fernwood back to San Francisco and was allowed to go to his home after again reaching this city.

Prompt action on the part of Captain Schroeder in stopping the ferry-boat when the "man overboard" alarm came and the lowering of a lifeboat, resulted in saving the young man's life. He was helpless when taken abord the ferryboat. He swallowed large quantities of water and was exhausted from his efforts to keep afloat.


## AN OLD INDIAN REMEDY

**S. S. S. is one of the oldest of medicines; it was prepared and used by the Indian Medicine Man hundreds of years ago in the treatment of all blood disorders.** Of course it did not then bear its present name, but the formula for compounding it was just what it is today, and its results then as now, entirely satisfactory to those who used it. S. S. S. is made entirely of roots, herbs and barks without the addition of a particle of mineral. It is the oldest known and the best acting blood purifier before the public today. This great remedy cures Rheumatism, Catarrh, Sores and Ulcers, Skin Diseases, Scrofula, Specific Blood Poison and any and all blood infections and impurities. No one need fear to use S. S. S. It is perfectly safe for any system, and its fine vegetable tonic effects especially recommend it to all weak, debilitated persons who may be in need of a blood purifier. S. S. S. goes into the circulation and removes every particle of impurity, humor or poison from the blood. S. S. S. acts most pleasantly and beneficially on the stomach, assists in toning up the digestive members, and contributes in every way to the blessing of strong robust health. Write for free book on the blood and any medical advice you wish. S. S. S. is sold at drug stores.

S.S.S.

*THE SWIFT SPECIFIC CO., ATLANTA, GA.*



**European Plan Phone Oakland 8862**

All Outside Rooms—Modern in Every Respect. Fire-Proof

**GOLDEN WEST HOTEL**

A. [illegible]ICHSEN, Proprietor.

Largest and Most Complete Hotel in the City
Electric Lights, Baths, Hot and Cold Water in All Rooms
Furnished Rooms Single or En Suite
From 50c to $1.50 Per Day
Special Rates for Tourists and Permanent Roomers
Oakland, California 412 Eighth Street,


## EMPLOYE BLAMED FOR ANTIOCH FIRE

### Big Paper Mill Destroyed and $400,000 Damage Is Done.

ANTIOCH, Nov. 13.—An employe of the California Paper and Board Mills in this place cast a cup of kerosene oil on the calendar rolls of the big machine yesterday afternoon and a journal, supposed to have been overheated, instantly ignited the fluid, resulting in the total destruction of the immense plant, which is the largest in the West, estimating a loss of $400,000.

The mills had been running to their full capacity for months turning out about 45 tons per day, but at present were almost 2000 tons behind in their orders [illegible] some time ago to practically double the output.

This will be here about December 15, and Manager A. H. Dougall Jr. stated after the fire was under control the company would rebuild just as soon as the insurance was adjusted, the property being fully covered.

The plant was equipped with fire apparatus, but this was soon rendered useless, as the flames enveloped the engine-room.

The local fire company, aided by the firemen of Pittsburg with their steamer, made an heroic fight but were unable to do anything more than confine the fire to the brick buildings.

The plant, which is the largest box board factory in the West, manufactured all kinds of card boards for candy and shoe boxes, sheathing, wrapping and building papers and was operated for years by Brown Brothers, who sold out some months ago to the Paraffine Paint Company of San Francisco.

Since that time the new owners have been engaged in enlarging and some of the new buildings were nearly completed.

All of these were saved and the work of improving will be carried on steadily. Over 150 men were employed.

## STATE GIVES COIN FOR FIRE BOATS

### Board of Control Fixes $100,000 Appropriation; the Harbor Bonds Sold.

SACRAMENTO, Nov. 13.—The San Francisco Fire Department will receive $100,000 toward the maintenance and support of the two fire boats in the harbor for the next two years, if the estimate of the Board of Control is accepted by the Governor. At a conference with Fire Chief Murphy of San Francisco yesterday members of the Board of Control estimated $50,000 would provide salary and maintenance for each boat. The State pays half of this and San Francisco the balance.

State Treasurer Roberts yesterday offered at auction $2,050,000 worth of San Francisco harbor and State highway improvement bonds. The State Board of Control purchased $250,000 worth of San Francisco harbor improvement bonds at par and accrued interest, with money available from the State school land fund. They will be deposited with the State Treasurer for the State school fund and the interest paid into the fund.

The State Treasurer was authorized to sell in all $1,250,000 worth of the issue. When no other bids were recorded the State Treasurer announced a continuance of the sale.

Eight hundred thousand dollars worth of State highway bonds were also to have been sold yesterday. No bids were made, and they will be placed on sale again Thursday.

With the sale to the State of 250 shares of the San Francisco harbor bonds an even $2,000,000 worth of the authorized $9,000,000 bond issue have been disposed of to date.

The sale of highway bonds to date has been $1,600,000.

## LAW FINALLY CLUTCHES AT PAGININI'S COLLAR

OMAHA, Neb., Nov. 13.—A two and a half years' sentence to the federal prison at Leavenworth, Kans., closed a 25 years' criminal record of Oreste Paginini, who came to Omaha as a curley-headed Italian boy. Since that time, according to federal officials who secured his arrest and prosecution, Paginini has visited nearly every part of the world and lived under more than thirty aliases.

Paginini served under Madero in Mexico and later enlisted under rebel General Orozco, but was forced to leave Mexico when his leader was hard pursued. Federal officers picked him up when he entered Texas and he was brought to Omaha to answer a charge of impersonating a federal officer. On this charge he was convicted representing himself to be a federal operative.

Ten years ago Paginini was convicted of murder in Salt Lake City and escaped with the assistance of Italian Ambassador at Washington. Paginini is said to have influential family connections in Italy.

## BRISBANE LECTURES TO COLLEGE STUDENTS

NEW YORK, Nov. 13.—"Be kind to poor Moses. He had no ice box," was the heading for an editorial suggested by Arthur Brisbane, editor of the Evening Journal, in a lecture on "The Editorial Writers' Opportunity," before the students of journalism of Columbia University.

Brisbane said that if an editor wanted to write a defense of Moses against the recent criticism of Rabbi Hirsch he might head his editorial "An Analysis of the Dietetics of the Ancients," and nobody would read it, but if he should say "Be Kind to Poor Moses; He Had No Ice-box," everybody would stop to read the article.

## SWEDISH SAVANTS ARE AWARDED NOBEL PRIZE

STOCKHOLM, Nov. 13.—The Nobel prize for physics has been awarded Gustaf Dalen, Swiss engineer, who is head of the Stockholm Gas Company.

The Nobel prize for chemistry has been divided between Professor Grignard of Nancy University and Professor Paul Sabatier of Toulouse University. The value of these prizes is $39,000 each.

### TO ENTERTAIN WILSONS.

WASHINGTON, Nov. 13.—President Taft has intimated to friends that he would like to entertain President-elect and Mrs. Wilson at the White House, some time before March 4.


Breuner's—the Store of a Thousand Big Values. Breuner's—the Store of a Thousand Big Values. Breuner's—the Store of a Thousand Big Values. Breuner's—the Store of a Thousand Big Values.

**$1 Places this Full Size Bed in Your Home**

It comes in Vernis Martin or Cream Enamel Finish, and the continuous posts are 2 inches in diameter. You may pay the balance in little weekly or monthly payments.

**Total price $7.95**

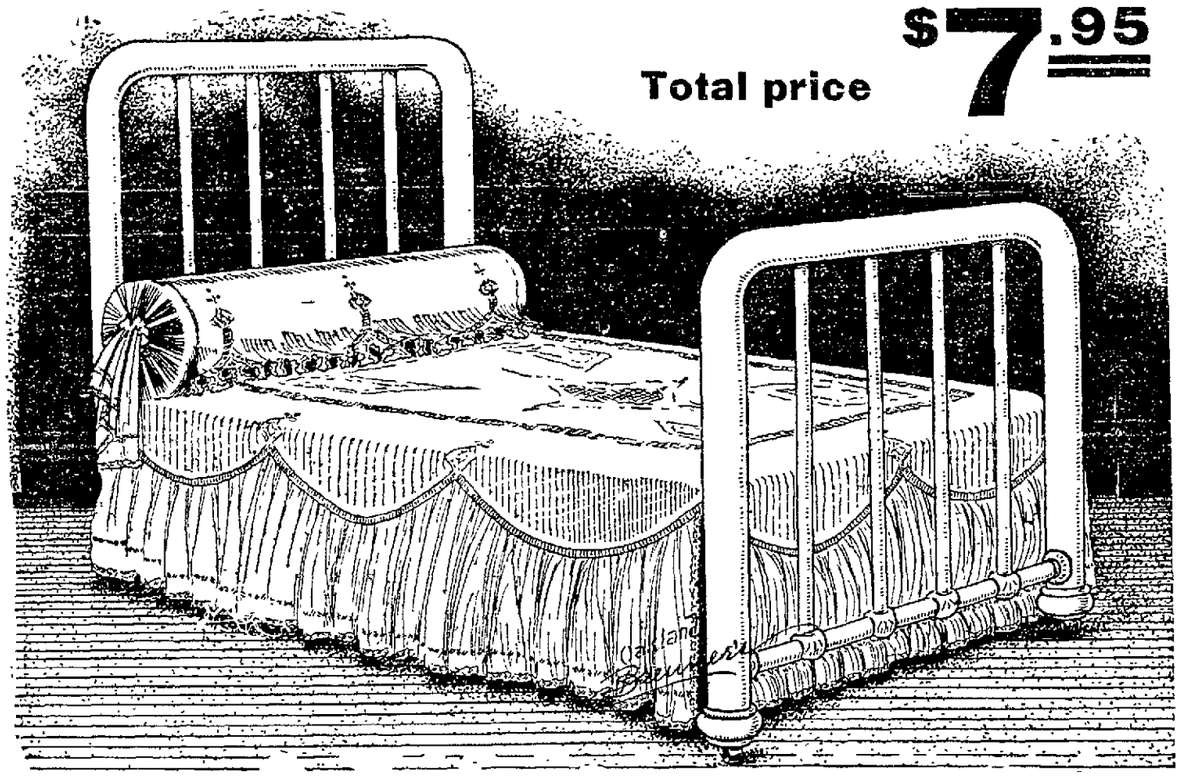

Come and see the four-room, shingled Bungalow constructed in our corner windows—it's furnished complete—a new way of showing furniture—walk through the various rooms and note the furnishings.

**Before You Decide to Move Visit Breuner's Free Renting Dep't**

Houses, cottages, bungalows and flats are listed in our Free Renting Department, Main Floor, left of entrance. Come in and get our big FREE RENT LIST. Our list is revised and added to every day.

**$5000 Bungalow and Lot FREE**

This is our Fifth Annual Present of a home, and the lot, absolutely FREE of any cost. The home we give away this year is located in Pleasant Valley, Piedmont, one block from the Piedmont avenue car line. Come and see it the first opportunity you have. You may be the one to receive it.

HAVE YOU GOT A TICKET?

Give Your Wife a Breuner Vacuum Cleaner This Week.

**Breuner's 13th & Franklin Sts.**


## FRACTURED HIP NAILED TOGETHER

### Clinical Congress Delegates Are Shown Wonders of Surgery.

NEW YORK, Nov. 13.—A man's fractured hip was nailed together yesterday at the Kings County Hospital in Brooklyn while fifty delegates to the third annual Clinical Congress of Surgeons of North America looked on in approval.

Sterilized steel nails were used, and Dr. A. C. Barstow, who wielded the hammer, drove the tiny spikes home in much the same manner as a carpenter nails two boards together. After the bones set, of course, the nails are to be drawn out.

This was only one of several unique and heroic operations witnessed by the visiting delegates whose convention headquarters are at the Waldorf-Astoria.

At the New York Hospital one of the most dangerous operations was safely performed by Dr. Frank Hartley. While another group of delegates watched with bated breat, Dr. Hartley lifted a man's skull and exposed the patient's brain. After the gray matter had been closely examined by the visitors, Dr. Hartley replaced the skull.

### TWO BOYS GET BULLET.

SANTA ROSA, Nov. 13.—Two boys, George Nelson and Arthur Brown, were accidentally shot with the same bullet yesterday afternoon while examing a 22-caliber rifle on Fourth street. The weapon was discharged and the bullet passed through the leg of one boy and through the big toe of the other. Neither of the injured is hurt seriously.

## ORIENTAL FARMERS PLAN COMBINATION

### Chinese and Japanese Potato Growers to Set Own Prices.

STOCKTON, Nov. 13.—In the hope of securing better prices for their produce, Chinese and Japanese farmers representing 55,000 acres of land have organized the Chinese Agricultural Association of Stockton. Organization will be permanently effected at a meeting to be held in San Francisco tomorrow, when officers will be elected and correspondents appointed to see that the rules and regulations are not violated. The Japanese and Chinese consuls have approved the plan.

The idea is to fix the price of potatoes to a minimum figure, which will permit them being grown at a profit. It is estimated that it costs from 60 to 85 cents a sack to grow potatoes, while at the present time they are being retailed at 60 cents. On this account, it is declared, thousands of sacks will be allowed to rot in the ground this season.

The by-laws, rules and regulations have been drawn up in Chinese, translated into Japanese and American, approved by the consul of the two countries, and hundreds of copies printed for distribution to growers and commission men.

The plan is co-operative, and all supplies will be purchased by agents of the organization.

Present low prices are ascribed to overplanting, and it will be the aim of the association to reduce the acreage of potatoes, putting in other products.

Each camp on the islands will be required to put up a bond of $100 for faithful adherence to the rules.


## Serious Costly Sickness

is far too sure to come when your bodily strength has been undermined by the poison of bile. Headaches, sour stomach, unpleasant breath, nervousness, and a wish to do nothing are all signs of biliousness—signs, too, that your system needs help. Just the right help is given and the bodily condition which invites serious sickness

**Is Prevented By**

timely use of Beecham's Pills. This famous vegetable, and always efficient family remedy will clear your system, regulate your bowels, stimulate your liver, tone your nerves. Your digestion will be so improved, your food will nourish you and you will be strong to DO and to resist. You will feel greater vigor and vitality, as well as buoyant spirits—after you know and use

**Beecham's Pills**

The directions with every box are valuable—especially to women. Sold everywhere. In boxes 10c., 25c.


## UGH! NOT CALOMEL, OIL OR SALTS, BUT DELICIOUS 'SYRUP OF FIGS'

### Give Your Stomach, Liver and 30 Feet of Bowels a Thorough Cleansing Without Gripe or Nausea. Ends headache, Biliousness, Indigestion and Constipation.

This wonderful fruit laxative acts as a liver and bowel cleanser—tonic—not as an irritant. Its action is natural and gentle—no griping. It is delicious—no dreading—it is positive and prompt—no waiting.

If your stomach is sour and filled with vile gases, your head aches, or you are bilious, nervous, dizzy, half sick, your tongue coated, your thirty feet of bowels clogged with waste not properly carried off—don't wait. Surely take a teaspoonful of delicious Syrup of Figs tonight, and in the morning all constipated waste, sour bile, gases and poisons will move on and out of the system, gently but thoroughly—no griping—no nausea—no weakness. In the old days people let these matters run until they needed a large dose of physic, then they took something severe, like castor oil, salts or cathartics, that meant abuse to the bowels. These are the days of the gentle and natural—the days of Syrup of Figs. This way you are not drugging yourself. Syrup of Figs being composed entirely of luscious figs, senna and aromatics can not cause injury.

Ask your druggist for "Syrup of Figs and Elixir of Senna," and look for the name, California Fig Syrup Company on the label. This is the genuine—old reliable. Any other so-called Fig Syrup is an imitation often meant to deceive you. Refuse such with contempt.

## DARROW TRIAL PUT OFF INDEFINITELY

### Friends of Attorney Declare He Will Not Be Heard Again.

LOS ANGELES, Nov. 13.—The second trial of Clarence S. Darrow, the Chicago attorney who defended the McNamara brothers, which had been set for November 26, may be continued indefinitely. Friends of Darrow insist that the former chief counsel of the confessed dynamiters will never be tried again for alleged jury bribing.

It is practically certain that another continuance will be granted because of the illness of Earl Rogers, who was chief counsel for Darrow in the first trial which resulted in an acquittal, although it is said that Darrow has not engaged counsel for the second trial.

District Attorney John D. Fredericks intimated yesterday that he had not made up his mind definitely whether to go on trial on the indictment charging Darrow with the bribery of Juror Robert F. Bain.

### HEARING POSTPONED.

CHICAGO, Nov. 13.—Hearing of the government's suit to dissolve the International Harvester Company, which was scheduled to resume here yesterday, has been postponed to November 22 by request of Joseph R. Darling, special agent of the department of justice.

## PROGRESSIVES HOLD BALANCE OF POWER

CONCORD, N. H., Nov. 13.—Forty-six Progressives will hold the balance of power in the legislature of 1913, according to Chairman Frank A. Musgrove of the Progressive state committee. Chairman Musgrove said that the Progressives will adopt such courses as will, in their judgment, best promote Progressive candidates and Progressive measures without regard to any trade with any party or candidates.

The legislature will elect a governor and United States senator.


**Kryptoks** WHERE TO BUY THEM

**Kryptoks** WHERE TO BUY THEM

We test your eyes and grind the lenses.

Our factory is fully equipped for grinding these perfect double vision lenses without lines or cement.

Let Us Be Your Optician

**Chas. H. Wood**

Optometrist and Mfg. Optician.
1305 Washington St. at 13th.
OAKLAND, CAL.
Sign, "The Winking Eye."